GOVERNOR SPARES THE LIFE OF LEO FRANK

The Weather

Oakland and vicinity: Cloudy or foggy tonight and Tuesday morning; Tuesday fair.

Oakland Tribune.

LAST EDITION

VOL. LXXXIII—TWO CENTS—SUNDAY FIVE CENTS. OAKLAND, CALIFORNIA, MONDAY EVENING, JUNE 21, 1915. NO. 121.

Lemberg Besieged; Kaiser Commands

DIGGS AND CAMINETTI WIN REHEARING IN U. S. COURT

REVIEW OF TRIALS IS GRANTED

Denial Recently Handed Down Is Reversed on Reconsideration

Supreme Justices Render Judgment in Celebrated Cases

By Associated Press.

WASHINGTON, June 21. — The Supreme Court today reconsidered its denial of a review of the conviction of F. Drew Caminetti of San Francisco, Cal., on charges of violating the white slave law and granted a review. It also granted a review of the conviction of Maury I. Diggs, convicted with Caminetti in the same case.

BOTH MEN ARE HOPEFUL.

By Associated Press.

SAN FRANCISCO, June 21.—When the supreme court on June 14 declined to review the Caminetti case, attorneys for both Diggs and Caminetti believed the men would have to serve their sentences. They did not express hope of executive clemency. A similar petition for review was filed in the case of Diggs on the same day, however, and one for reconsideration in the Caminetti case. The granting of reviews in both cases today caused their attorneys here to express some hope of a reversal of the lower court's verdict. Every means of relief in these previously were denied.

A week ago the court declined to review the Caminetti case, and no announcement was made today to indicate why it had reversed itself. The appeals of both Caminetti and Diggs were the first to reach the court in which it was contended the Mann law did not apply to cases where the element of commercialized vice was absent.

High Court Kills Negro Vote Taboo

By Associated Press.

WASHINGTON, June 21.— The Oklahoma constitutional "grandfather clause," restricting the negro vote, was today annulled as unconstitutional by the Supreme Court. The court held that Oklahoma had not meant to provide a literacy test for its voters, if the restriction as to those qualified to vote in 1866 was illegal, and hence struck down that test, although holding that, standing alone, such a a test was constitutional. The decision was unanimous.

Chief Justice White announced the decision, holding that it was a violation of the fifteenth amendment to select an arbitrary date, such as 1866, in fixing the qualification of voters. The decision is believed to reach "grandfather clause" in many Southern states.

IN ANNAPOLIS, TOO.

By Associated Press.

WASHINGTON, June 21. — The "grandfather clause" in the Annapolis, Md., election statute was annulled as unconstitutional today by the Supreme Court.

Supreme Court Ends Labors Until Fall

By Associated Press.

WASHINGTON, June 21.—The Supreme Court adjourned today for the summer without deciding the International Harvester, Oregon minimum wage and other important cases pending. It will not meet again until October.

Comes With Peace Plan

CHRISTIANS CONFER 18,000 IN CONCLAVE

By Associated Press.

NEW YORK, June 21.—Eighteen thousand communicants of Christian churches in the United States are expected to attend a North American church unity conference to be held in Garden City, L. I., for three days, beginning January 5, 1916.

Plans for the conference were announced today and a call will go immediately to all Christian bodies in North America that have appointed unity committees.

The unity leaders have reported that unofficially many Catholic prelates have expressed hearty sympathy with the unity plans in principle and the call will announce that brief addresses will be made by a member of the Catholic church and a member of the Holy Orthodox Eastern Church of Russia. The purpose of the conference is to make plans for a world conference, with which the European war has interfered. A deputation of Amerian Christian leaders will go abroad at the earliest opportunity to call on the Pope, the Patriarch of Constantinople, the Patriarch of Moscow and other leaders to invite them to take part in world unity plans.

$30,000,000 SUIT IS LOST BY U. S.

By Associated Press.

WASHINGTON, June 21.—The government today lost its suit in the Supreme Court to forfeit the unsold portion of the Oregon and California railroad land grant, amounting to some 2,300,000 acres and valued at more than $30,000,000. The railroad company was enjoined, however, from future sales in violation of the conditions of the grant until Congress has reasonable time to act.

Justice McKenna, for the court, held the government's position in claiming the conditions to the grant about sale were conditions for which a violation worked a forfeiture was untenable. The court held the conditions were in the nature of enforcible "covenants." He said Congress would have six months for action in the case.

Solicitor General Davis asked the court to reconsider and restore the case to the docket for reargument. The application was taken under consideration.

French Cruiser Lands Marines at Haitien

By Associated Press.

WASHINGTON, June 21.—The French cruiser Descartes has landed bluejackets at Cape Haitien as a precautionary measure to safeguard lives and property after the capture of the city by the government forces. State Department advices from Port Au Prince today report. No American forces have been landed so far as known.

Alleged Counterfeit Men Are Released

By Associated Press.

WASHINGTON, June 21.—William B. Cox, an American, held at Chihuahua, Mexico, on a charge of counterfeiting, was released Saturday. George Marx and Samuel Franklin (Finkelstein), held on similar charges, had been released previously.

MEXICO TO PRESENT SCHEME

General Angeles Sent by Prominent Men of Country

Burden of His Message to Washington Is Kept Secret

By Associated Press.

WASHINGTON, June 21.—In the new Yaqui Indian depredations, in western Mexico, State department advices today from Maztalan say, Yaqui raiders sacked the town of Mochis and killed John Jamiston, a British subject.

By Associated Press.

NOGALES, Sonora, Mex., June 21.—Mexican soldiers sent to protect foreigners in the Yaqui valley have been defeated by the Indians in two battles, according to Mrs. Herman C. Louffer, of Los Angeles, who arrived today from Cocari, near the scene of the fighting. In one of the battles the Mexican soldiers lost twenty-five men. Yesterday in a fight near Jori, sixty kilometers south of Empalme, the Mexicans lost forty men and a machine gun.

By Associated Press.

WASHINGTON, June 21.—Rumors of a new peace move by prominent Mexicans, with General Felipe Angeles, formerly Villa's military chief, as its moving spirit, held the attention of officials here today.

Various reports from the border said Angeles had crossed into the United States, but none agreed as to his mission. Border agents of the government reported that he was on his way to Boston to visit his family. Unofficial advices from El Paso said that Angeles was en route to Washington to represent the military, and that Miguel Diaz Lombardo, foreign minister, would reach the border in a few days on his way to Washington to represent the conventionalists civil government in a new peace plan.

The reasons for Angeles' mission brought considerable speculation in official and diplomatic quarters today. One version was that he was to confer with Mexicans who have taken no part in the revolutionary activity, but who recently have been planning to form a coalition with some of the forces now in the field to enable them to get "the active moral support" which President Wilson recently announced the United States would soon give some group unless the warring factions "could agree among themselves. Another explanation was that Angeles had left Villa because of personal differences with him.

OFFICIALS WATCHFUL.

Although officials are watching closely changes in Mexican politics, they are taking no hand in the developments. They are hopeful, however, that out of the developments peace ultimately may come.

Officials were greatly relieved today over unofficial advices which said that the armored cruiser Colorado, Admiral Howard's flagship, had arrived at Guaymas with marines, and that all was quiet in the Yaqui valley, where Americans had been threatened by the Indians. The marines are to be used to protect Americans, if necessity arises, but Admiral Howard has orders to await further instructions from Washington before landing on Mexican territory.

Further reports of distressing conditions among Mexico's hungry civil population continue to reach American Red Cross headquarters here.

ON VERGE OF STARVING.

Latest advices said that at least 20,000 peons were on the verge of starvation in the vicinity of Pachuca, and that American Consul-General Shanklin, at Vera Cruz, had arranged to send several carloads of grain to Pachuca, which had been shipped to him by the Red Cross. A delayed report from the Boston headquarters of the American company in Pachuca stated that there was only enough food to last four days, many of those facing starvation being company employes.

The Red Cross announced that it would immediately ship three carloads of corn, beans and flour to

(Continued on Page 2, Col 5)

CITY IS AROUSED

Police Control the Throngs in Atlanta

FRANK IS IN CELL

By Associated Press.

ATLANTA, Ga., June 21.—More than 2000 persons gathered in mass meeting in the capitol grounds and passed a resolution condemning Governor Slaton's action in commuting Leo M. Frank's sentence for the murder of Mary Phagan in April, 1913, to life imprisonment today. The crowd then marched to "Five Points," in the business center of the city, and after a short halt went to the city hall. There several arrests were made after mounted police and patrolmen had made futile efforts to disperse the demonstrants.

Mounted policemen succeeded in keeping the crowd separated somewhat by riding in rings, rounding up the demonstrants into small detachments.

Announcement of the governor's decision was reserved until several hours after Frank had been removed by the sheriff from the jail in this city and taken to the prison farm at Milledgeville. Every precaution was taken to prevent the news of the commutation becoming public until Frank was safely ensconced on the prison farm.

Although crowds on the streets discussing the Frank case did not appear so excited as the day wore on the police ordered all nearby saloons closed shortly before 11 o'clock and an extra 100 policemen were put on duty. Orders were issued to immediately arrest any one attempting to incite violence.

At the prison farm, dressed in stripes denoting the lowest grade prisoner, Frank again protested his innocence of the murder of Mary Phagan and expressed a conviction that "a day is not far distant when I will be exonerated." Frank said he had no intimation of what was going to happen late last night when officers went to his cell in Atlanta to get him for the trip here. He expressed gratitude toward Governor Slaton and said he felt intuitively that he would at least commute his sentence. Frank will be known as convict No. 965.

Governor Slaton still was at his country home when he announced his decision. In making the announcement the governor dictated the following brief statement:

"All that I ask is that the people of Georgia read my statement of the reasons why I commuted Frank's death sentence to life imprisonment before they pass judgment.

"Feeling as I do about this case, I would be a murderer if I allowed this man to hang. It means that I must live in obscurity the rest of my days, but I would rather be plowing in a field than to feel for the rest of my life that I had that man's blood on my hands."

Governor Slaton was completing a long statement giving his reasons for his action, and this, he said, would be made public later.

RIOTING NEAR.

When early reports that Frank's sentence had been commuted began to circulate crowds began to gather on the principal down town street corners. The arrest of a man who attempted to dismount a policeman by grabbing the horse's reins stirred one crowd to excitement, and they followed the officers to the city hall, a block away. Speakers started to harangue the crowd from the city hall steps, but were stopped by an extra force of police. It was stated that a delegation was coming here from Marietta, the former home of Mary Phagan.

Two hearings were held here on Frank's application for executive clemency, one before the state prison commission, May 31, and the other before the governor. The later hearing extended through several days and ended June 16.

Before the prison commission oral argument on Frank's behalf was made by his counsel and by jurists, lawyers and prominent citizens of Georgia, Illinois and Massachusetts. Petitions bearing hundreds of thousands of names from various state legislatures, societies and committees and thousands of individuals urging clemency were presented to the commission. In opposition there was filed a letter from Solicitor Dorsey, who prosecuted Frank, and a protest from citizens of Cobb county, Ga., where Mary Phagan formerly lived. The commission recommended against clemency.

Frank's counsel, prior to the clemency appeal, had made several unsuccessful attempts before the county, superior, Federal and United States Supreme Courts to obtain a new trial, or to have the verdict set aside. The Federal district court refused to grant a writ of habeas corpus, and the United States Supreme Court declined to grant a writ of error for review of the case, and also denied Frank's appeal in habeas corpus proceedings.

Four times the sentence of death was passed upon him.

In his statement exhaustively explaining his reasons for commuting Frank's sentence, Governor Slaton reviewed the circumstances surrounding the murder of Mary Phagan in the National Pencil Factory here on April 26, 1913, the conviction of Frank and his appeals for clemency. Continuing, the statement reads:

"The murder was a most heinous one, and the offender deserves the punishment of death. The only question is as to the identity of the criminal. The responsibility is upon the people

(Continued on Page 2, Col. 3)

Woman's Abductor Ends His Own Life

SAN JOSE, June 21.—Escaping after she had been carried away by force from her home, Mrs. T. Onuki, wife of a Japanese, put the police on the trail of her abductor, G. Kodami, who shot himself dead this morning rather than face capture.

Kodami was employed by T. Onuki, husband of the woman, and became infatuated with the wife of his employer. Last night he threw a blanket over the head of Mrs. Onuki, and thus stifling her cries and struggles, he carried her to a barn. From there she managed to escape and complained to a Japanese Association detective, who pursued Kodami, to find that he had committed suicide.

Compel Lackawanna R. R. to Disassociate

By Associated Press.

WASHINGTON, June 21.—In a far-reaching decision which crowns with victory the government's fight to compel the railroads to disassociate themselves from their coal companies, the Supreme Court today ordered that the Lackawanna road be enjoined from transporting coal of the Lackawanna Coal Company under the so-called contract law and reversed a decision of a lower court which was against the government.

Department of Justice officials said the court's decision was a clean-cut victory in the government's long fight to compel disassociation of the railroads and their coal companies. Its effects, they said, are far reaching.

Musician Killed by Wife's Escort

By Associated Press.

PORTERVILLE, June 21.—Abraham Wise, San Francisco orchestra leader, was shot and killed last night at his ranch at Strathmore, near here, during a quarrel with Ross Withrow, who escorted Mrs. Wise home from a picnic. Wise arrived here yesterday during his wife's absence. When Mrs. Wise and Withrow entered the house, Wise knocked down his wife, according to the story told the police, and threatened to kill her.

Non-Partisan Bill Opponents to Meet

The executive committee of the Alameda County Republican club will hold a meeting at 5 o'clock this afternoon in the offices of Peter J. Crosby, First Trust & Savings Bank building, to discuss the taking of some action in connection with the non-partisan bill. Clinton B. Dodge, secretary of the committee, will call the meeting to order.

Lincoln Steffens to Lecture in Oakland

Lincoln Steffens, the author of "The Shame of the Cities," and other sociological and political writings, will lecture in Oakland Thursday evening under the auspices of the Public Welfare league and the Child's Welfare league.

BIG MOSCOW LOSSES STORES FIRED BY MOB

By Associated Press.

PETROGRAD, via London, June 21.—Moscow suffered damage to the extent of $20,000,000 during the recent anti-German demonstrations, in which nearly 500 stores and factories and more than 200 private lodgings were wrecked.

The mobs turned the city into wild disorder, according to eye witnesses.

The rioters, heated with liquor which they found in demolished wine stores, became reckless in their pillaging, setting fire to and destroying many stores and apartments, the owners of which were Russians. Of the total number of buildings destroyed only 113 belonged to Austro-German subjects.

The demonstrations began early June 9 and lasted more than 24 hours.

The Moscow council, at a meeting held on June 10, took measures to quell the disorders and prevent a repetition of the rioting. The number of fatalities is not known.

COURT HALTS HARVESTER DECISION

By Associated Press.

WASHINGTON, June 21.—The International Harvester anti-trust case was today restored to the docket for reargument by the Supreme Court. This postpones a decision until fall at least.

The court acted unexpectedly and on its own initiative in ordering reargument of the Harvester case. It has been asked by neither the government nor the company. Reargument generally are ordered when the court stands very close on a decision.

U. S. Fighting Dreaded Plague in South Seas

By Associated Press.

PAGO PAGO, American Samoa, June 21.—A plague of worms, ravaging the half-grown crop of taro, has renewed distress on Manua island, caused by the hurricane in February. The United States gunboat Princeton has brought many of the women, children and infirm from the stricken island and has returned for others.

The physically strong have been left to fight the plague and save some of the crop if possible. The taro crop, planted after the hurricane, would have been harvested in August. It was to have been the island's food supply.

Dr. Edward Graham A. Parker, U. S. N., has directed the natives in their fight against the worms. Approximately all of the taro crop has been destroyed. Food furnished by the navy department and the American Red Cross has been distributed.

Cornish Prepares to Receive President

By Associated Press.

WASHINGTON, June 21.—Preparations for opening of the summer White House at Cornish, N. H., were begun today in anticipation of the arrival of President Wilson. Servants and motor cars went forward.

The President will go to Cornish by way of New York to see Colonel E. M. House, his personal friend, who recently returned from Europe. By present plans he will leave here Wednesday and spend Thursday in New York with Colonel House.

DESPERATE ASSAULT GOES ON

Rawa-Ruska Is Latest Teuton Capture in Galicia

Russians in General Retreat Along River Werezyaca

By Associated Press.

BLOOMFONTEIN, Union of South Africa, June 21, via London, 5:23 p. m.—General Christian De Wet, one of the leaders of the South African rebellion against the British government, was today found guilty of treason on eight counts. Sentence was deferred until tomorrow.

By Associated Press.

BERLIN, via London, June 21.—A further success in the Austro-German drive at the Galician capital of Lemberg was announced today by the war office. The statement says that the town of Rawa-Ruska, 32 miles northwest of Lemberg, has been captured from the Russians.

By Associated Press.

BERLIN, via London, June 21.—Emperor William, it was officially announced by the German war department today, was present at the battle of Beskid for the possession of the Grodek line. These Russian positions are to the west of Lemberg, the Galician capital.

By Associated Press.

VIENNA, June 20, via London, June 21, 4:40 a. m.—The Russians have been in general retreat since 8 o'clock this morning along the entire front, after having been forced out of their position on the Werezy river, to the west of Lemberg.

The official statement issued today at the War Office, and dated June 20, which describes the operations around Lemberg, says:

"In continuance of the vigorous offensive of the allied armies in the battle near Magierow and Grodek, we have gained a fresh and complete victory over the enemy. After encircling the San and the re-capture of Przemysl, the success of the allied troops in the battle on the 15th between Lubaczowska and the Upper Dniester caused a further retreat of the Russians, who had again become ready to strike, owing to the arrival of numerous reinforcements. The enemy then retreated with heavy losses in an eastern and northeastern direction.

"In the following days the Russian supreme army command got together once more the remnants of its defeated army for the protection of the

(Continued on Page 2, Col. 4)

CARMEN'S UNION VOTES 'CLOSED SHOP'

By unanimous vote the Carmen's Union relinquished to the executive committee at a midnight session last night action to obtain closed shop conditions in the San Francisco-Oakland Terminal Railways Company.

The meeting was called by the executive committee for special consideration of the closed shop question. Rumors went into circulation that the union was considering demands for a flat wage scale of 37½ cents an hour, and would take a strike vote to enforce the demands. But on the authority of R. J. Scott, secretary-treasurer and business agent of the union, it is said no wage question was discussed, and none will be brought before the union. The only action was that pertaining to union conditions as regards employes.

No conflict with the company is feared, according to Scott. The company presents a neutral attitude in the issue of membership and the union, through the executive committee. Scott intimated, will solve its own problems.

"There are 1100 men employed on the cars," said Scott. "Nearly all belong to the union. We intend that all shall belong. It is probable that the first action to be taken will be the publication of the names of those carmen who do not belong.

"It is not true that any wage question was brought up or any strike vote taken. The men are generally satisfied with wages and working hours, and they realize that the time is not propitious nor the conditions favorable for the company to make new concessions. There is, I may say, no disposition on the part of the union to bring up wage questions.

"The union vote was unanimous last night to leave the question of closed shop to the discretion of the executive committee."

Superintendent James P. Potter of the company said that the management had received no notification, either of the meeting last night or of the closed shop vote. No demands had been made for higher pay or for shorter hours, he said.

COUNTY ADOPTS MODERN HOSPITAL PLAN

Whereas, This board has had under consideration for some time the proposition to separate the County Hospital from the Infirmary; and

Whereas, It is apparent that the best interests of the county demand that the hospital should be located within a reasonable distance from the center of town, where it would be accessible and convenient to physicians and the public as well; now, therefore, be it

Resolved, That it be the sense of this body that a suitable piece of land be acquired for the purpose of erecting a hospital thereon.—Resolution passed by the Board of Supervisors, deciding to segregate the County Hospital and poor house.

The Alameda County Hospital and Infirmary are to be conducted as separate institutions. This was decided today at the meeting of the board of supervisors, when a resolution setting forth that the board will purchase the site and carry through the plan, was adopted by a vote of 3 to 1. Chairman Murphy voted against the plan, Foss, Kelley and Mullins voting for it. Supervisor C. H. Hever, who was opposed to the segregation plan, was absent.

A large number of opponents and proponents were heard before the vote was taken. Mrs. A. Kennedey of the Child's Welfare League opened the discussion.

"I am here," said Mrs. Kennedey, "as president of the County Child's Welfare League. We have made this our platform for years."

"I am opposed," said Mrs. Lucy Barker, "because I think the present location is healthy. However, if you build it east of Lake Merritt I will withdraw my objections.

"We will, of course, have to conform with the hospital zone."

"I was a nurse in the hospital," said Mrs. H. G. Walker. "I never saw a patient injured by being brought there. The climate is better. To move the hospital would do harm to Hayward and San Leandro. I would urge it east of Lake Merritt."

"We have given you arguments that favor the city location 16 to 1," said Dr. J. C. Dean. "But I find a misunderstanding among the people. They do not know the difference between county hospital, infirmary and infirmary hospital. The infirmary and infirmary hospital stay in the present site. The only portion we want moved is the hospital proper—the general or acute hospital. Many people cannot meet hospital bills. We want these people treated properly. Santa Clara, a smaller county than this, has separate institutions now."

"How about San Joaquin?" interrupted Murphy.

"They will separate the institution some day," answered Dr. Dean. "At present the transportation to the hospital is dangerous. Some deaths have resulted, and many people are afraid of the trip. Others will not

(Continued on Page 2, Col. 1)

POLICE SEEK CLEVER GEM THIEVES

Looters of $15,375 in Jewelry From Exposition Still Evade Capture.

SAN FRANCISCO, June 21.—A modishly-attired young woman and two young men are being sought by the police of the state as the suspected looters of $15,375 worth of rare jewelry from the arts and crafts section of the Palace of Varied Industries at the exposition shortly before 7 o'clock last Saturday evening. No definite clew has yet been found as to the whereabouts of the clever thieves.

Mrs. C. Chapman, a saleswoman in the department, has given descriptions of the suspected trio to the police. It was while a well-dressed and affable young woman engaged her in conversation that two men who had come into the exhibit with her, loitered about the shallow case which contained the valuable gems. Edgar Perera of New York City is the owner of the gems. He had loaned the collection to the exposition for exhibition purposes, and it was not for sale.

SETTINGS WERE UNIQUE.

The stolen property consisted of twenty-seven women's rings, valued at $6175, twenty-six brooches, valued at $5405; twelve necklaces, valued at $1885, and twenty-eight men's rings, valued at $1910. These valuations were placed on the jewels by C. F. Ingerson, superintendent of the section. The gems were of unique setting and novel handiwork and the stones included diamonds, sapphires, pearls, moonstones and opals. There were a number of ancient Egyptian scarabs and amulets, declared to be authentic, one of the former said to be several thousand years old.

The jewels were contained in two shallow cases located in the extreme end of the section in the northwest corner of the building. These cases, while of heavy framework, have light glass tops, and the locks are of the kind similar to those found on the pencil boxes of school children. Two small indentations beneath the lids indicate the ease with which the thieves jimmied the locks. Nothing was left in the cases. The velvet pieces upon which the gems were arrayed were also gone, and the belief is that the robbers simply picked up the ends and thus formed a receptacle in which to carry the jewels away.

WORK OF MOMENTS.

That the robbery was the work of but a few minutes is evident from the reports made to the detectives by Mrs. Chapman, who is a sister of Superintendent Ingerson, and a guard. The loss was discovered shortly before 7 o'clock, at which time the building is closed. A few minutes prior to this the guard passed by the cases, and he declares that they then still contained the valuables.

In view of these reports the robbery is believed to have taken place about 6:45 o'clock. It was about this time that the mysterious trio entered the department and began inspecting the various cases and cabinets which contain jewelry, embroideries and exhibits of various kinds of handiwork contributed by dealers and collectors from all over the country.

The recent reduction of the guard force is said to have made it especially easy for the robbers to operate at a time when there were not many people in the building. According to the guards department three guards were on duty in the building at the time of the robbery.

Poor Marksmanship Shown by Destroyers

By Associated Press.

SAN DIEGO, June 21.—Exhibiting the poorest markmanship they have shown in five years, the torpedo-boat destroyers Stewart, Perry, Preble, Truxtun and Paul Jones have completed their target practice on the southern drill grounds off the Coronado islands. An examination of the target screens shows but twenty-two clean hits out of 100.

The firing took place at a range of 1200 yards with the rapid fire guns, the destroyers steaming at a speed of about eighteen knots. As a result of the poor showing there is little likelihood of the trophy pennant being awarded to one of the Pacific destroyers this year.

OAKLAND FAST BECOMING MECCA FOR TOURISTS

The "rubber-neck" buses, long a distinctive feature of transbay tourist transportation, have invaded Oakland. So popular have they become as a convenient way of seeing the sights that the Oakland Chamber of Commerce-Commercial Club is considering the appointment of an official guide, who during the passage of the buses on the ferry steamers will point out to tourists the various points of interest to be seen from the bay.

According to estimates of one of the sightseeing companies they have carried over 3000 people to Oakland each month. This is 1000 over the number of passengers taken round San Francisco by this company. No fewer than ten buses made trips through Oakland Sunday and this number is likely to be increased.

"Strangers and visitors seem to have acquired a knowledge of the attractions of the east bay cities before their arrival and there is an increasing demand for sightseeing vehicles to take them around Oakland, Berkeley and Alameda," remarked a promoter of one of the bus companies.

Quickest Remedy Ever Sold in Oakland

We have never sold anything here in Oakland with the INSTANT action of the simple mixture of buckthorn bark, glycerine, etc., known as Adler-i-ka. This remedy, used successfully for appendicitis, is so quick and powerful that ONE SPOONFUL relieves almost ANY CASE of constipation, sour or gassy stomach. Adler-i-ka acts on BOTH lower and upper bowel and it is the most THOROUGH bowel cleanser we ever saw. Osgood Brothers, druggists, Broadway and Seventh and Washington and Twelfth.—Advertisement.

JEWELRY
DIAMONDS, WATCHES
ON CREDIT
Commercial Jewelry Co.
1701 TELEGRAPH. COR. 17th.
Phone Oakland 8198
EXPERT REPAIRING

SEPARATE HOSPITAL PLAN IS ADOPTED

Supervisors Vote for Building Situated Near Population Center.

(Continued From Page 1)

more to a location at the poorhouse. We have submitted our evidence. I think enough has been said."

TIME IS ASKED.

Dr. L. H. Herrick, who, with Edwin Sherman and Henry McPike, represented a committee from the Taxpayers' League, asked delay to investigate.

"This matter has been delayed a long time," said Supervisor Kelley. "The tax levy cannot be made for some time anyhow, so you will have plenty of time."

"At the present time," said Edwin Sherman, "the city needs an emergency hospital. Most of the cases treated occur in the Oakland city limits. But we want it laid over so that the incoming city administration may be able to co-operate, gaining what the city needs as well as what the county needs. I am able to voice the opinion of many who supported the incoming administration and know something of its plans and desires."

"This segregation has to come," said F. B. Cook of the board of education.

"I do not see what the city has to do with your board. The need of segregation of hospital and poor house is apparent."

"Our association," said Secretary Bullock of the West Oakland Improvement club, "has endorsed this plan. Our prime object is to care for the sick, and do it efficiently and economically. Why, I know where Amita Whitney cared for a smallpox case in her own office because she could not get it into a hospital! I don't think I need to go into details further. My society is for it."

MURPHY STATES STAND.

"I am going to vote against it," said Chairman Murphy, "because I think the people should have a voice. Let us choose sites, get plans, and place it before the people for a bond election."

MULLINS MAKES PLEA.

"I vote aye because I am in hearty accord," said Supervisor Mullins, "with this resolution as I feel that it is consistent with the wishes of nearly the entire people of Alameda county who study the needs of the sick and injured who have not the necessary funds to care for themselves. This board has been on record for years favoring the segregation of the hospital from the infirmary, and I for one am still of the same opinion. I feel that the efficient care of the sick will be increased and that much economy will be gained thereby.

"I also realize that the need for better facilities is urgent and desperate. I have made careful study of this question in all its angles and am convinced that the arguments raised favoring the division are right. Therefore I vote for the adoption of the resolution, but in doing so I reserve my decision as to when I will vote the money to purchase a site. I make this provision because I want to see what the routine expense of the county government will be next year as you and I cannot forget the hardships the small taxpayers are put to at present to make their ends meet.

"Times are hard—very hard—and I cannot add to their burdens at this time, especially in view of the facts that conditions don't look as if there is any immediate solution at hand. So in voting for the resolution I do so believing that it is the right course, but I feel the people should be given a hearing to get their views before spending the money."

"But this resolution buys a site," said Murphy.

"But it does not say when," said Mullins. "It may be now or a year from now."

ARGUES FOR SEGREGATION.

"The hospital," said Foss, "should be divided to serve its purpose. We cannot keep it near the poor farm. I would favor working in conjunction with cities, if possible. That can be decided later. We will save the receiving hospital overhead expense. I think we should make the purchase in next year's levy."

The resolution was passed over Murphy's no. Foss, Kelley and Mullins voting in favor.

RESOLUTIONS FILED.

Resolutions from the Berkeley Chamber of Commerce, favoring the proposed separation, were filed.

Another resolution was received from the Public Health Nurses' association favoring the change.

Sixty-four Drivers of Buses in Court

SAN FRANCISCO, June 21.—Sixty-four jitney bus drivers were haled before Chief of Police White this morning for violations of the jitney and traffic laws. As a result, the streets in the vicinity of the Hall of Justice were surrounded with jitneys.

The violations for which the men were cited to appear before the chief consisted of permitting passengers to ride on the running board, driving without license badges and carrying more passengers than the law allows.

Chief White lectured them and permitte them to depart, all promising that they would be more careful in the future.

Siegel Begins Term in State's Prison

By Associated Press.

GENESO, N. Y., June 21.—Henry Siegel, former owner of department stores and banker of New York, convicted last November of a misdemeanor and sentenced to ten months' and to pay a fine of $1000, unless he made restitution to his creditors, started for Rochester today to enter the Monroe county penitentiary to begin his sentence. At his hearing before Justice Clark this morning Siegel waived stay of action of sentence and Sheriff Root started with the prisoner for Rochester.

The hearing, which was postponed last Monday at Siegel's request, lasted only three minutes.

Illinois Pure Food Law Upheld by Court

By Associated Press.

WASHINGTON, June 21.—Constitutionality of the Illinois pure food law, prohibiting in effect sale of a food preservative containing boracic acid, was upheld today by the Supreme Court.

RAY BAKER ARRIVES.

Ray Baker, secretary to Ambassador George T. Marye in Petrograd, arrived today from the East and Europe to visit relatives in Piedmont. His mother, Mrs. J. A. Baker, went to Reno to meet him and they spent a few days in Nevada, where he was formerly warden at the state prison. Mrs. Baker accompanied her son to Oakland and they are at the home of Mrs. Cleveland Baker, in Mountain avenue, where Mrs. Baker Sr. also resides. Baker escorted Mrs. George T. Marye across the continent and she arrived Sunday to open her home at Burlingame for the summer. Mrs. Marye will return to Russia in September by way of Japan and Siberia.

LEO FRANK DONS PRISON STRIPES

Extra Police Sworn in to Control Mobs in City of Atlanta.

(Continued From Page 1)

of Georgia to protect the lives of her citizens and to maintain the dignity of her laws, and if the choice must be made between the approbation of citizens of other states and the enforcement of our laws against offenders, we must choose the latter alternative.

"It is charged that the court and jury were terrorized by a mob and that the jury was coerced into their verdict. When Frank was indicted and the air was filled with rumors as to the murder and mutilation of the girl there was intense feeling, and to such an extent that my predecessor, Governor Brown, stated in argument before me that he had the militia ready to protect the defendant if any attack was made. * * * Some weeks later the defendant was put on trial."

The governor then referred to Georgia's laws relating to change of venue, declaring these provisions most broad in behalf of the defendant to insure a fair trial. Frank, he said, went to trial without asking a change of venue and submitted his case to a jury that was acceptable to him.

"During the progress of the trial," the statement continued, "after evidence had been introduced laying the crime with many offensive details upon Frank, the feeling against him became intense. * * * If the audience in the courtroom manifested their deep resentment toward Frank, it was largely by this evidence of feeling, beyond the court's power to correct. It would be difficult for an appellate court or a trial court to grant a new trial in such a long case because the audience in the courtroom on a few occasions indicated their sympathy. * * * The jury found the defendant guilty, and with exception of the demonstration outside the courtroom, there was no disorder. Nothing was done which the courts could correct through legal machinery."

The governor pointed out that the United States Supreme Court had sustained this ruling. He declared the charge against the State of Georgia of racial prejudice was unfair. He then reviewed the evidence. Other facts enumerated by the governor were:

That Frank at 4 o'clock in the afternoon of the murder allowed the negro watchman, Newt Lee, to leave the factory for two hours; that the same evening Frank called Lee to the telephone; that Lee found the double inner doors locked, all of which things he had never done before; that a cord similar to that with which the girl was strangled was found in quantities on the metal room floor, and in less quantities in the basement, where the body was discovered. He also included the testimony of Miss Monteen Stover, that she was in Frank's office about the time the state contended Frank and the Phagan girl were in the metal room. Frank was not in his office, although he had declared he had not left the office.

"The most startling and spectacular testimony in the case was that given by a negro, Jim Conley, who finished in the chain gang," the statement says. He then referred to the "murder notes" found besides the body, which Conley finally admitted he had written at Frank's dictation.

"Conley claimed Frank asked him to come to the factory on Saturday and watch for him as he had done, which he explained meant that Frank expected to meet some woman," the governor says. "Conley occupied a dark place beside the elevator behind some boxes."

"Conley mentioned several male and female employes who went up the steps to the second floor where Frank's office was. He said Mary Phagan went up the stairs; that in a few minutes he heard footsteps going toward the metal room; that he heard a scream. In a few minutes Frank stamped and Conley locked the door, and then Frank whistled and Conley unlocked the door and went up stairs. He said Frank was shivering and trembling, and told him he had made advances to the girl and she repulsed him, and he struck her too hard and she fell and hit her head against something and he did not know how bad she was hurt. * * * Conley said he found the girl in the metal room with a cloth tied about her neck as though to catch blood, although there was no blood at the place.

"According to Conley's story, Frank told him to get a piece of cloth and wrap the body in it, and Conley got a piece of bed ticking and tied up the body, carried it to near the dressing-room, dropped it, then called on Frank to assist him. He said that he and Frank took the body to the basement in the elevator; that they rolled the body out of the cloth, then went to Frank's office; that Emma Clark and Corintah Hall came into the office and Frank put him in the wardrobe, and after they left Frank dictated the murder notes."

The statement then points out alleged inconsistencies in Conley's story and mentions several contradictions in his story as related in various affidavits.

Among the contradictions, he said, were evidence that the elevator had not been used Saturday afternoon; that Frank could not have carried the girl down the hatchway, while Conley, a powerful negro, could have done so; that no bed ticking ever had been seen in the factory, that it was agreed the murder could not have been committed before 12:05 p. m., and yet Conley had Emma Clark and Corintha Hall in Frank's office after the body had been disposed of, while unimpeached testimony showed that they reached the factory at 11:35 and left at 11:45 a. m.

HANGED IN EFFIGY.

MARIETTA, Ga., June 21.—Governor Slaton, who today commuted the sentence of Leo M. Frank, was hanged in effigy here today. A life-size dummy strung to a telephone pole bore an inscription, "John M. Slaton, Georgia's traitor governor."

Mary Phagan, the victim of the pencil factory murder, formerly resided here.

TEUTONS DRIVE ON TOWARD LEMBERG

Russians Along Whole Line Are Retreating Upon Capital.

(Continued From Page 1)

Galician capital with orders finally to arrest our advance at well-prepared Wereszyca position. After severe fighting our brave troops again stormed and shook the entire Russian front.

"Already General von Mackensen's army had broken through the enemy's position around Magierow, and the enemy had begun a retreat toward Rawka-Ruska and Zelkstew, while still offering an obstinate resistance on the Wereszyca.

"During the night portions of General von Boehm-Ermolli's army stormed hostile positions on both sides of the Lemberg road. At the same time the remaining corps of this army everywhere entered the enemy's main position.

"Since 3 o'clock this morning the Russians along the entire front have been retreating in the direction of Lemberg and north and south of that city, pursued by the allied army. One thousand prisoners and a quantity of war material have been captured.

"On the Upper Dniester the enemy is beginning to evacuate his positions. On the front of General Pflanzer's army the enemy renewed the attack at several points, but was repulsed with considerable losses.

"Italian war theater:

"After the easy repulse of minor Italian attacks near Plava, Bonchi and Monfalcone, it was quiet yesterday on the Isonzo front. Here and on the Carinthian frontier enemy artillery unsuccessfully bombarded our fortifications.

"In attacks east of the Fassa valley, undertaken by at least one brigade and everywhere repulsed, the enemy suffered considerable losses. Before our vantage point we counted 175 Italian dead."

NEWS DEPLORED BY LONDON

By Associated Press.

LONDON, June 21. — The announcement that Emperor William has assumed supreme command of the operations in Galicia is interpreted here as an indication of complete German confidence in the final victory of the assault on Lemberg, now regarded as so near at hand, and that the generals, who during the last two months have battered their way across the province, wish the emperor to participate personally in the expected triumph. Some of the claims put forward by the Germans and Austrians to really decisive results have still to be substantiated, but there is no question that they have won new victories both west and north of the Galician capital.

The Austro-German advance is still progressing through the Grodek lines west of Lemberg. The failure of the Russians to hold these positions has been a keen disappointment to the British, who hoped that this strong and selected position might furnish another example of the resiliency of Emperor Nicholas' forces, which has been one of the marked features of the war in the east. Nevertheless, it is questioned here that anything so vital as the flight of the Russian army, as indicated by Vienna reports, or a perilous break in the Russian front, has occurred.

Some British experts are of the opinion that the Russians are fighting rear guard actions, while withdrawing their armies practically intact. They suggest that either the Russians have no intention of defending Lemberg to the last, or have prepared their main defensive lines on positions not yet reached by the Germanic forces. With less than a score of miles separating the Austro-German lines from Lemberg, these points must soon be elucidated.

RUSSIA RESERVED.

It is pointed out further by British observers that the latest Russian communication hardly indicates such an overwhelming success as their opponents claim, although it is admitted that the battering of the Teutonic phalanxes has won further ground.

French and German accounts of operations in the western theater show the usual divergencies, but the detailed reports from Paris satisfy the British that their allies are making such an advance as will shortly permit more active operations in the sphere occupied by the British army. The French advance north of Arras, it is thought here, must have pushed the Germans into a narrowed front which will render some of their masses of troops comparatively ineffective. The gains in Alsace show that the French are drawing close to the area of permanent German fortifications.

The arrival at the bedside of the Sultan Mehmed of Professor James Adolf Israel, the German specialist, indicates that earier reports that the sultan was suffering from a mild attack of catarrh did not show his real condition. The fact that the sultan was unable to make his customary Friday visit to the mosque last week showed that his illness was not slight, as such an ommission is considered justified only by extreme necessity.

NEW ASSAULTS UPON AUSTRIANS VIOLENT

By Associated Press.

UDINE, Italy, June 21, via Chiasso and Paris, 2:10 p. m.—After the severe storms of Saturday and Sunday, the general attack upon the Austrian positions was resumed today with increasing violence. The Italians are now encountering stronger and better organized resistance from the Austrians.

The defenses of the Austrian troops are numerous and excellently prepared. In many cases they are cut into the rock and the artillery is well concealed. At other points false trenches and positions to deceive their antagonists have been constructed by the Austrians.

MEXICAN LEADER HAS PEACE PLAN

Villa's Former Chief Is on Confidential Errand to Washington.

(Continued From Page 1)

Pachuca, the cost of which is to be borne by the company.

A report from Guadalajara said that thousands of peons would be in their graves before the end of the year unless assistance were given.

Enrique C. Llorente, Villa's confidential agent here, said he had positive information that the coming of General Angeles to the United States was not based upon any break with Villa. State department officials, however, were not inclined to discredit the report that there had been a rupture.

The overnight report from Admiral Howard merely announced the arrival of his flagship, the Colorado, at Guaymas and added that he would report later on conditions in the Yaqui valley. Officials were encouraged by unofficial reports that no foreigners had been injured in the fighting by the Indians and the Maytorena troops sent to quell them.

SPLIT WITH OBREGON DENIED BY CARRANZA

By Associated Press.

GALVESTON, Texas, June 21.—General Carranza, in a personal cablegram to Juan T. Burns, constitutionalist consul here, today declared there was no truth in reports of a break between himself and General Obregon.

NEW CABINET MEN SOON TO BE NAMED

By Associated Press.

WASHINGTON, June 21.—Consul Silliman at Vera Cruz has confirmed Carranza agency reports of the acceptance of the resignations of four members of the Carranza cabinet and added that their successors would be appointed this week. Previous advices have said General Obregon had demanded that the officials be retained. This development was regarded as a widening of the breach between Carranza and his principal command.

The four who resigned are Luis Cabrera, Raphael Subaran, Escudero Verdugo and Jesus Ureta. Cabrera and Subaran at various times represented the Carranza faction in Washington. Mr. Silliman forwarded a report from General Gonzales, leading the expedition, to reoccupy Mexico City, saying that the force was close to the capital.

SPEAKS OF BREAK WITH REBEL LEADER

CHICAGO, June 21.—General Filipe Angeles passed through Chicago today to visit his family in Boston, Mass. General Angeles declined to discuss Mexican politics, except to deny that there had been a break between himself and Villa.

LOAD SUPPLIES.

SAN DIEGO, June 21.—Under rush orders from Washington supplies are today being loaded on the navy supply ship Glacier for shipment to Admiral Howard, commander of the Pacific fleet at Guaymas. Included among the supplies that are being loaded on the Glacier today are several army trucks and a trench digging machine. These are intended for use in the event that Admiral Howard decides on the landing of a force of marines taken south on the flagship Colorado. In addition the Glacier is taking a large cargo of general supplies for the warships now in Mexican waters. Loading of the Glacier will be completed late today and the voyage south will begin either tonight or tomorrow morning.

PIONEER ENGINEER OF OAKLAND PASSES AWAY

After a brief illness O. W. Jasper Sr., one of the famous engineers of the early '80s, passed away at his Oakland home at 5:30 this morning. Heart trouble was the cause of death.

He was the chief engineer of the old Bella Vista harbor project, assistant chief engineer of the Everett & Monte Cristo Railway, and the belt line of the Northern Pacific, and was a graduate of the University of California with the class of 1882. For the past four years he had been in the county engineer's office. He was 55 years of age, and prominent in local Masonic circles, being a member of Oakland Commandery Knights Templar, Aahmes Temple of the Mystic Shrine and other Masonic bodies. He practiced for many years in Oroville and Seattle.

The funeral will be held at 10.30 Thursday morning at the Masonic Temple, under Masonic auspices.

RESINOL STOPS SKIN TORMENTS

How This Wonderful Ointment Ends Itching and Heals Skin Eruption.

The soothing, healing medication in Resinol Ointment and Resinol Soap penetrates the tiny pores of the skin, clears them of impurities, and stops itching instantly. Resinol positively and speedily heals eczema, rashes, ringworm, and similar eruptions, and clears away disfiguring pimples and blackheads, when other treatments proves almost useless.

Resinol is not an experiment. It is a doctor's prescription which proved so wonderfully successful for skin troubles that it has been used by other doctors all over the country for twenty years. No other treatment for the skin now before the public can show such a record of professional approval. Every druggist sells Resinol Ointment (50c and $1) and Resinol Soap (25c).—Advertisement.

To Review Detision on Import Bonus

By Associated Press.

WASHINGTON, June 21.—The [illegible] ships of "favored nation" treaty [illegible] supreme court today decided [illegible] the decision of the customs court, holding that the [illegible] per cent discount on imports in American bottoms provided in the Underwood - Simmons act extends also to goods imported [illegible]

ANOTHER REDUCTION IN PRICES
at the
Metropolitan Furniture Co.
A 10% FURTHER REDUCTION FROM THE ALREADY GREATLY REDUCED PRICES

Furniture buyers who have not already taken advantage of our REMOVAL SALE PRICES should not allow the last two weeks of opportunity to pass. Remember we stay in our present location only two weeks more, during which time our SALE VALUES will remain in force.

THEN WE MOVE

And the sale stops. Come in now. Don't delay. You'll regret it if you do

EVERYTHING FOR HOME FURNISHING.

METROPOLITAN FURNITURE CO.
567 FOURTEENTH ST..... OAKLAND

AMUSEMENTS

Macdonough — F. A. GIESEA, Lessee — Lakeside 64
TODAY AND ALL WEEK
2, 4, 7, 9 p. m. Daily.
Presented under the auspices of OAKLAND COUNCIL NO. 784, KNIGHTS OF COLUMBUS
The Renowned Motion Picture "THE POPE and THE VATICAN" ("A Pilgrimage to Rome")
Photographed by permission of the Vatican officials. Authorized by Pope Pius X. Program includes: Great Catholic Congress in Boston in 1913 and Funeral of the late Archbishop Riordan in San Francisco.
Summer price—Matinee and Evenings, 10c, 25c.

OAKLAND Orpheum — Phone Oak. 711 — Twelfth and Clay Streets — Now!
The New Blend of Mid-Summer Show Is an Overwhelming Success
Hundreds were turned away at both performances yesterday—and the big crowds screamed with laughter as the "ORPHEUM PLAYERS" registered a smashing hit in that wonderful farce comedy
"OVER NIGHT"
and the Big New Orpheum Vaudeville Bill of 7 Great Features!
SEE IT ALL AND JOIN IN THE TOWN TALK.
NEW VACATION PRICES:
Any seat downstairs, any night, 50c; any seat in balcony, any matinee, 10c and 25c—no higher.
Any seat downstairs at every matinee, including Saturday and Sunday, 25c—no higher.
Any seat in balcony at midweek matinee, 10c.

Pantages
Matinee 10c Any Seat — Night 10c & 20c Any Seat
Richard the Great
The Monkey That Made a Man of Himself—Rodney Ranous, Marie Nelson & Co. in "Conscience"; Winona Winters, "The Cheer-Up Girl"; Ed Barnes and Mabel Robinson, Two Tiny Tuneful Tots; Deane's Merry Manikins; Fern, Bigelow and Meehan; Ball's 10 Boys Hawaiian Serenaders; Comedy Movies. Look Out for "The Naked Truth Girl."

HIPPODROME OAKLAND
A Family Theater—Formerly Ye Liberty—Continuous Performance—1:30 to 11 p. m.
6—HIGH CLASS—6 VAUDEVILLE ACTS
The Motion Picture Masterpiece "WHEN JUSTICE SLEEPS"
Founded on "Who Pays?" Series, featuring Ruth Roland.
Matinee—Any Seat 10c (except Sundays and Holidays). Evenings—15c Any Seat.
Entire Change of Program Wednesday and Sunday

The Show That's Different
COLUMBIA
"In A Class By Itself"
HOME OF MUSICAL COMEDY
FAREWELL WEEK
DILLON & KING
With Their Big Company of 30 Players Presenting
"SHERMAN WAS RIGHT"
TONIGHT—COUNTRY STORE—84 GIFTS

IDORA PARK
SPARKLING MUSICAL COMEDY
"THEY'RE OFF"
In CANOPIED AMPHITHEATER
EVERY NIGHT
MATS. SAT. AND SUN.
Free Free
SEE THE MOVIES BEING MADE EVERY AFTERNOON — WINFIELD BLAKE & COMPANY.

Motion Picture Theaters

Oakland Theatre
NOW PLAYING—
MARY PICKFORD in "THE DAWN OF A TOMORROW"
Frances Hodgson Burnett's Great Drama of Optimism.
"THE BUILDER OF BRIDGES"
MATINEES—10c. EVENINGS—10c & 15c.
BROADWAY at 15th—PARAMOUNT PICTURES—OAKLAND ORCHESTRA

FRANKLIN THEATRE
TODAY AND TOMORROW
CHARLIE CHAPLIN
In His Latest and Best Comedy "WORK."
OTHER FEATURES
CHANGE OF PROGRAM SUNDAY, WEDNESDAY AND THURSDAY
WEDNESDAY—"THE GODDESS."

The Bible vs. Modern Science
INFIDELITY REFUTED
Tonight 7:30
AT THE TENT TABERNACLE
Oakland's Peace Palace
14TH AND FRANKLIN
World-Famous Lectures and Pictures
SPECIAL MUSIC. FREE SEATS.

Coupon No. 2 | E. W. McConnell's | June 21, 1915
Eight Big Zone Attractions
Boys and girls (readers of The Tribune), under 16 years of age, will be given a free admission ticket to eight of the big zone attractions at the Exposition, upon presenting coupons numbered one to seven, inclusive, to appear one each day, beginning Sunday, June 20, and ending Saturday, June 26. Clip this coupon daily and bring the entire series of seven to the Circulation Manager of The Tribune, 8th and Franklin streets, and receive free admission ticket to the following:
"CREATION," "BATTLE OF GETTYSBURG," "MELODIA" "EDEN MUSEE," "MONITOR AND MERRIMAC," "MADAME ELLIS" "JESTER'S PALACE," "CAPTAIN," The Horse With the Human Brain.

WRITING NEW NOTE TO BRITAIN

No Information Is Received Regarding Destination of Submarine.

By Associated Press.

WASHINGTON, June 21. — New representations to Great Britain on the use of the American flag by English steamers probably will be made in the note which is being prepared to deal with further interruptions to neutral commerce. It was stated officially today that as individual complaints of such instances had come to the State Department they had been laid before the London foreign office, but that the next note would again deal with the subject generally.

At the State Department it was said no official information was at hand on the German charge that the submarine U-29 was rammed and sunk by a British steamer flying the Swedish colors. American officials, while not admitting that the case has a bearing on the negotiations with Germany are curious to know how the German admiralty got its information, inasmuch as everyone on the U-29 was reported lost.

Later today the German claim respecting the U-29 was reported by Ambassador Gerard. His message, it was said, contained no comment as to the possible effect on the negotiations with Germany. The ambassador has as yet been unable to give indication of the probable date of the reply to the last American note. It is assumed from unofficial reports that it may be sent next week.

Say Serbians Have Captured Durazzo

By Associated Press.

LONDON, June 21.—A Reuter dispatch from Athens says it is reported there that the Serbians have occupied Durazzo, Albania. Essad Pasha, provisional president of Albania and former commander of the Turkish forces at Eoutari, is said to have fled to Italy.

Serbian troops have been operating in Albania for some time and the Serbian war office hase announced the occupation of considerable territory in that state, with Durazzo as their ultimate objective.

Italy has not formally declared war on Turkey, which may explain the reported flight of Essad Pasha to Italy.

May Determine What Hit S. S. Nebraskan

By Associated Press.

NEW YORK, June 21.—Fragments of the torpedo or mine which damaged the American ship Nebraskan off the southern coast of Ireland May 26 were in possession of the State Department at Washington today. They arrived here yesterday in a mail pouch from the American embassy at London, brought over by the American ship New York. The pieces of metal were sent to be examined by experts in hope that they determine definitely whether the Nebraskan was blown up by a mine or a torpedo.

Captain Roberts of the New York said he varied the course of that steamer at least 20 miles on each trip when passing the southwest coast of Ireland to avoid submarines.

Major of British Flying Corps Killed

By Associated Press.

LONDON, June 21, 5:43 P. M.—Major Lumsden of the Royal army flying corps, was killed this afternoon while flying over the Brookland's aviation course.

BIDS ARE CALLED FOR NEW DETENTION HOME

Supervisors Take Official Steps Toward Erection of Building; Plan Road Work

Plans for the new county detention home, drawn by H. H. Meyers, were officially accepted by the Board of Supervisors this morning, Monday, July 19 being fixed as the date for receiving of bids for the structure. The new structure, which has been planned for some time, will be complete in every detail and will contain juvenile courtrooms, detention home and offices of the probation department. An old resolution, containing other dates, was rescinded.

CHARGE PROTESTED.

A charge of $5 for the loan of plans for the detention home, to be used by contractors in estimating, was protested by P. F. Bradhoff, secretary of the Contractors' association.

"This is the first time in the history of public work that such a thing has been done," he said. "In all public work, government or county, these plans have been free. You want competitive bids and then charge $5 apiece for figuring."

The plan had been to require a $10 deposit from contractors, returning $5 on return of the plans.

"It is customary for the architect to furnish these plans," said M. G. Thornally. "In fifteen years in the business I never have heard of such a thing in the building line before."

"We did this at the architect's suggestion," said Supervisor Kelley. "Mr. Meyers said it was customary."

The board voted to charge a $10 deposit for plans, this to be returned in full when the drawings, in good condition, are sent back. Contractors may retain plans ten days.

ASK FIRE DISTRICT.

Petitions for a Newark fire district was filed by citizens. The chief in the Fire chin poke, urging the action. A special election is involved in the plan, which will place the Newark department, one of the most complete volunteer companies in the State, on an official basis.

Bids for the furnishing of county supplies for all departments of county government, county jail and county hospital, were opened.

The bids, a mass of unit price figures, will be inspected by the county expert, who expects by next Monday to report on lowest bidders.

REPAIRS ORDERED.

Only one bid was received on the Hayward-Dublin road repairs, that of the Ransome-Crummey Co., at unit prices. This was referred to the county engineer and committee of the whole. The contract was later awarded this firm at unit prices.

MUST RAZE BUILDINGS.

That old buildings must be removed by the county from the site of the new infirmary building was reported by Architect Charles P. Weeks. Action will be taken at once.

Weeks also asked that James F. Nolan be named clerk of the works. This was filed with the committee of the whole.

PILING INJURED.

Report that the schooner Rivalli had damaged the Webster street bridge fenders was filed by Bridgetender E. L. McCready. Investigation was ordered.

Repairs were ordered for county road No. 1538, southeast of Livermore. Estimates will be called for.

OPPOSE HELP TO AUDITOR'S OFFICE

Protest Is Filed With Council Against Appropriation Proposed.

Protest was filed with the city council today by the executive committee of the committee of One Hundred against the final passage of the ordinance appropriating $7000 for the installation of a uniform accounting system in the city departments. The protest declared that the expenditure is unwarranted and unjustifiable. It was signed by L. B. Magoon, Dr. F. H. Dessau, Captain B. W. Parsons, C. H. Miller and N. T. Herby.

"If it is necessary to employ outside help to do this work," the protestants say, "the resignation of City Auditor I. H. Clay should be requested.

CALL IT HAMPERING.

"Further, it is our belief that the incoming administration should not be hampered by such acts in the closing days of the present administration.

"The good taste of refraining from such maladroit performances is especially recommended to the attention of the retiring commissioners whose interest in an accounting system has not been sufficient in the past as to cause them to take action during their administration of public affairs."

The ordinance to make the appropriation will come up for final passage tomorrow.

CLAY MAKES REPLY.

Auditor Clay addressed the city council today in regard to the protest. He said:

"I want this ordinance passed. I am ready to stand having my ability reflected upon to that extent, as I believe that it is imperative that this system should be installed.

"There is no discredit to a public official to have to call in experts to perform expert service. Every corporation has to depend occasionally upon such service.

"If you don't pass the appropriation, you will leave me sitting between two chairs. I shall be in the position of a bookkeeper with his books all ready, and the business under way, but who is unable to open his books. The business will pile up and become congested."

Commissioner Turner pointed out that the ordinance was merely an authorization of appropriating money, but that the actual expenditure of the money can be cut off at any time by the new council.

BACCUS-ANDERSON WILL NOT RESIGN

Commissioners Put to Rest All Rumors: Recall Proceedings May Be Started.

Rumor about the city hall for the past week that either Commissioner H. S. Anderson or W. J. Baccus, or both commissioners, would resign before July 1, with a view to having an appointment of their successor, or successors, was put at rest today by denials from both commissioners.

If one of the commissioners resigned, his appointed successor, chosen by the present city council, could not be made the subject of recall proceedings for a period of six months. There is every indication that recall proceedings will be started against Anderson or Baccus, or against both, before the end of July, unless they submit without question to the behest of the new administration.

The first clash between the two holdover commissioners and the new administration will be in the matter of patronage, and will probably come to an issue in the first days of Mayor-elect John L. Davie's administration over the proposed appointment of Montgomery K. Miller as superintendent of streets. This appointment is in the hands of Commissioner of Streets W. J. Baccus. Baccus declared unequivocally a few days ago that he would not sacrifice Perry F. Brown, the present superintendent of streets.

The appointment of superintendent of streets must be made by the commissioner of streets, which position Baccus now holds. Unless Baccus submits and agrees to appoint Miller, the new administration has two courses open to it. It can shift the commissionerships, placing Baccus as head over some other department, and by placing W. H. Edwards or Dr. F. F. Jackson either temporarily or permanently as commissioner of streets, can make the appointment. Baccus could then be shifted back again, if this were felt to be advisable.

The new commissioners and the mayor-elect will hold a meeting tomorrow at which more details will be arranged as to the policy of the incoming administration. It is probable that announcement as to prospective appointments will be made. The question was to what is to be done about Chief of Police Walter J. Petersen will probably be decided at this meeting.

AD. MEN GATHER FOR CONVENTION

Little Brown Bear Accompanies California Men to Chicago.

By Associated Press.

CHICAGO, June 21.—Men whose writings bristle on the advertising pages of the nation's publications gathered here today from every state in the country to attend the eleventh annual convention of the Associated Advertising Clubs of the World. There were 10,000 delegates here, it was estimated, including hundreds from Canadian cities.

Oscar Roseter, president of the Ad Club of Sydney, Australia, was among the foreign delegates. The convention will continue over Friday. Chief among the meetings today was a reception for William Woodhead of San Francisco, president of the association, reports of officers and addresses of welcome.

Tonight there will be a monster advertising pageant, in which 8000 persons are expected to march. One hundred and fifty floats, representing allegorical scenes in American history, and twenty bands will be in the parade. The amount expended on the spectacle is more than $100,000.

The delegations were to be arrayed in multi-colored uniforms and were to have a miniature menagerie as mascots. The Texas delegation of 250 brought a crocodile led in a silver leash. The California delegation had a small brown bear. There were 850 persons in the delegation from Iowa.

TO TEACH ADVERTISING.

Within the next five years all high schools, business colleges and universities undoubtedly will include advertising as a part of their courses, according to Lewellyne Pratt of New York city, chairman of the educational committee.

"There are now twenty-six institutions of higher education offering courses in advertising," Pratt said in his report. "Of schools and Y. M. C. A's there are forty-one conducting regular classes in advertising."

Frank Leroy Blanchard of the educational committee in his report makes the prediction that before another decade has passed a knowledge of the principles and practices of advertising will be regarded just as essential to the intellectual equipment of a young man who is to follow a business career as a knowledge of mathematics.

SUICIDE ATTEMPT REVEALS TRAGEDY

Educated University Graduate, Accountant and Linguist, Goaded by Hunger.

W. E. Felbert, of 505 Franklin street, made an unsuccessful attempt at suicide in Lakeside park yesterday afternoon, by slashing his throat and both wrists a total of nine times with a safety razor blade. Despondency because of his inability to secure employment was the cause of the suicide attempt. Felbert is at the emergency hospital.

Felbert is 35 years of age, the graduate of a German university, and has traveled all over Europe. He speaks German, French and English. He learned his French in Belgium several years ago. He is an expert accountant, and has been in the United States for the past several years. His father and mother were wealthy before the start of the world war. They are now penniless, he declares. Two of his brothers are at the front in the Germany army.

"For months and months I have sought employment of any kind," Felbert said this morning. "I tried to get any kind of work, and finally resorted to selling newspapers on the streets. I could not make enough out of this to buy meals, let alone secure a room. So yesterday I decided to make an end of it. I went to the park and watched the little children play in the grass a while. I listened to the music of the park band, and then went to a bench near the water. There I cut myself with the razor blade, but I guess I did not do a good job."

Thirty-six stitches had to be taken by Steward Frank Davison to close the nine wounds which Felbert had inflicted. Four of the gashes were in the throat, three in the right arm and two on the left wrist.

Russia Receiving Much War Munitions

By Associated Press.

TOKIO, June 21.—Advices reaching Tokio from Vladivostok are that munitions of war intended for the use of Russia's arms at the front are arriving at that seaport in great quantities. So heavy are the shipments that facilities to forward them by rail through Siberia are lacking.

It is an endeavor to overcome this that the Russian authorities have placed rush orders for cars and locomotives in the United States.

War Correspondent Taken by Russians

By Associated Press.

WASHINGTON, June 21. — John Reed, an American war correspondent, and Boardman Robinson, an artist, are under arrest at Kholm, Russia, for having entered the military zone without permission. Ambassador Marye at Petrograd reported their detention today and asked for information which would establish their status and bring about their release.

French Hold Ninety Alsatian Villages

By Associated Press.

PARIS, June 21.—Announcement has been made here that the French postal service is handling mail in Alsace, all of which now bear the names they had forty-five years ago.

"UNLOADED," THOUGHT; SHOT.

Another victim of "I didn't know it was loaded" clan was added to the already long list yesterday, when Tim Skargotis, a jitney bus driver, of 1397 Fifty-fifth street, looked into the barrel of a 22-caliber rifle. "In some unknown manner" the weapon was discharged, and the ball lodged in Skargotis' upper left arm. He was treated at the emergency hospital.

F. G. JEWETT DEAD.

SANTA BARBARA, Cal., June 21.—Freeborn Garrettson Jewett, for twenty-five years confidential secretary to the secretary of state at Washington, died today at Montecito. He was 71 years old and retired in 1911.

OFFICIAL WAR STATEMENTS

By Associated Press.

PARIS, June 21.—The French war office this afternoon issued a statement on the progress of hostilities as follows:

"In the sector to the north of Arras we yesterday made further progress in the direction of Souchez by the occupation of several trenches and by drawing near to the northwest side of the village. There was an artillery engagement which lasted all night along near Ecuriere, which is to the west of Ferrette. An attack on the part of the enemy which had been preceded by the explosion of three mines, was stopped short by the fire of our artillery and our infantry.

"On the heights of the Meuse in the sector of the Calonne trenches, we maintained all our gains in spite of a counter attack of great violence delivered at 4 o'clock in the morning.

"In Lorraine, near Reillon, we have followed up our advantage. The entire first line of the enemy has been occupied by us along a front of 1500 yards. At the end of the day a strong enemy column endeavored to deliver a counter attack, but was dispersed. French reconnoitering parties have reached the vicinity of Chazelles, the enemy having abandoned this ground. All the German trenches occupied by us are found to be full of bodies. We took about 20 prisoners.

"In the vicinity of Mount Ben Homme in the Vosges we have taken by assault the eastern spur of Mount Cavarry, made progress on the neighboring hills and gone as far as the approaches to the village of Ben Homme. We continued to make progress in the valley of the Fecht and we have gone beyond the cemetery of Metteral. To the southwest the hand-to-hand [illegible] have gained ground and taken 150 prisoners, among whom are four commissioned officers and eleven under officers."

By Associated Press.

PETROGRAD, via London, June 21.—The following official communication was issued this evening.

"In the Shavli region and west of Niemen continuous fighting of a local character continues.

"On the Narew front June 19 there was artillery firing near Ednorojets and Groudousk.

"On the 18th and 19th the enemy conducted an offensive with strong forces in the direction of Rawa Raska and on the front of the Grodek lakes, in Galicia, the enemy forces being largely recent arrivals from Belgium.

"In the Dniester region stubborn fighting continues against enemy forces which crossed the river below Mijniff.

"Advancing from the river the enemy succeeded in progressing as far as the villages of Koropetz and Kosmierjing, but our vigorous counter-attacks with the bayonet threw him back, inflicting great losses.

"In the village of Kosmeirjine alone he left two thousand prisoners and seven machine guns.

"Between the Pruth and the Dniester on the 18th and 19th vigorous fighting continued. Near the village of Balamoutovsky we captured eight machine guns."

By Associated Press.

ROME, via Paris, June 21.—The following communication was issued today:

"Rain and fog today hindered the operations in the mountainous parts of the theater of war. However, in the zone of Monte Nero it has been possible to complete and reinforce the Italian occupation by taking possession of positions commanding the routes of Plazzo.

"On the Isonzo we repulsed two counter attacks during the night against the positions recently captured around Plava. Friday night an enemy aeroplane dropped bombs on a hospital train, leaving the Cormona station. The engineer was wounded and slight material damage was done."

By Associated Press.

CONSTANTINOPLE, via London, June 21.—The following statement was issued today at the Turkish war office:

"We shelled the enemy's wireless apparatus Thursday, killing soldiers working there.

"Friday we shelled the enemy's left wing, causing heavy losses and forcing the enemy to change his position to protect himself against our batteries. New positions also were shelled, silencing the enemy's artillery."

Austria Rushes Heavy Firing Guns to Front

BRESCIA, via Chiasso to Paris, June 21.—According to statements made by Austrian prisoners, the Austrians are completing their armament by transporting over the mountains heavy artillery of the 305 millimeter class. The Italians already have their heavy guns in position, having transported them to the front in unmounted sections.

Quakers Arrive for Assembly of Church

WHITTIER, June 21.—Quakers from all sections of the United States and Canada arrived today to attend the twenty-first annual assembly of the Friends Church. John Chawner, who has presided at the last twenty assemblies, also is presiding at this session. Meetings will be held throughout the week.

COUNCIL REVIVIFIES SOME DEAD ORDINANCES

The bodies of ordinances believed to have been long dead were resuscitated today at the session of the city council and new breath of life was breathed into them in the hope that they may be given a real meaning and existence before July 1. Several of them are for appropriations. They were passed to print, and may be given final passage before the new administration comes into power.

The first of the graveyard ordinances to be brought back to life was an ordinance which achieved painful birth almost a year ago. It would appropriate $1250 for the "distribution of copies of Dr. Werner Hegemann's book on City Planning." Dr. Hegemann was employed for several weeks, at an expense of $1500 to the city of Oakland, and at various other sums from the county of Alameda and the city of Berkeley, to study local conditions and write a book about them. The book was duly written and submitted. It has been much admired in manuscript by those who have had the pleasure of reading it. Real estate men declare it would be a great thing for the city if the book were published and used as a text book in the schools. The ordinance passed to print today would contribute to this end. It will come up for final passage a week from tomorrow.

Another ghost of the past was an ordinance, which has been shelved for a long time, to appropriate $1250 to pay the expenses of the "City Garden Soldiers" who planted geraniums last spring in the city streets. The appropriation is to pay bills incurred for "labor and materials." It was also passed to print.

The ordinance to empower the mayor to enter into an agreement leasing to the Union Gas Engine Company certain marsh and tide lands on the Oakland estuary for twenty-five years, at $50 a year, was also revived.

Chamberlain's Colic, Cholera and Diarrhoea Remedy.

This is a remedy that every family should be provided with, and especially during the summer months. Think of the pain and suffering that must be endured when medicine must be sent for or before relief can be obtained. This remedy is thoroughly reliable. Ask anyone who has used it. For sale by Osgood Bros. drug stores.—Advertisement.

Declares Attempt to Starve Germany Failed

By Associated Press.

LONDON, June 21.—Lecturing at Berlin recently to the war committee, including representatives of the grand central staff and various official bodies, Professor Ballod of the University of Berlin, said, according to a Times dispatch, that the shortage in Germany's food supply amounted to only about 12 per cent and the attempt to starve Germany had failed.

The danger now to be averted, he said, was that excessive optimism might result in waste. If the war lasted another year Germany would have to practice very great economies. There would be sufficient bread and potatoes, but the situation with respect to meat was much less favorable. The authorities probably would be forced to reduce by one-half the consumption of meat and beer. He appealed for voluntary economy in all directions.

German Specialist Attending Sultan

By Associated Press.

BERLIN, via London, June 21.—Professor James Adolf Israel, the widely known German specialist, is at the Sultan Mohammed palace at Constantinople, according to advices received here. Professor Israel is the Sultan's guest at the Yildiz Kiosk, where he will remain until the end of next week. The nature of the Turkish ruler's ailment has not been disclosed.

Russian Minister Retired From Office

By Associated Press.

LONDON, June 21.—The Morning Post's Petrograd correspondent says that M. Maklakoff, minister of the interior, has been retired and that Prince Cherbatoff has been appointed his successor.

The correspondent adds that Prince Cherbatoff is not well known in public life, although he has been an active member of the Zemstvo and a marshal of the nobility in Poltava province.

Britain Will Issue Big War Loan Tonight

By Associated Press.

LONDON, June 21.—Announcement was made today by Reginald McKenna, chancellor of the exchequer, that the loan of £250,000,000 authorized by the House of Commons last week for war purposes would be issued tonight. The new loan will be put out at par and will bear 4½ per cent interest.

Germans Pay $45,000 Indemnity to Spain

By Associated Press.

MADRID, via Paris, June 21.—The German government has made a full explanation and has paid an indemnity of 180,000 marks ($45,000) for the lives of five spaniards who were shot by mistake at Liege last August. The Spanish government has declared the incident closed.

Makes a Healthy Appetite

"One for Breakfast-

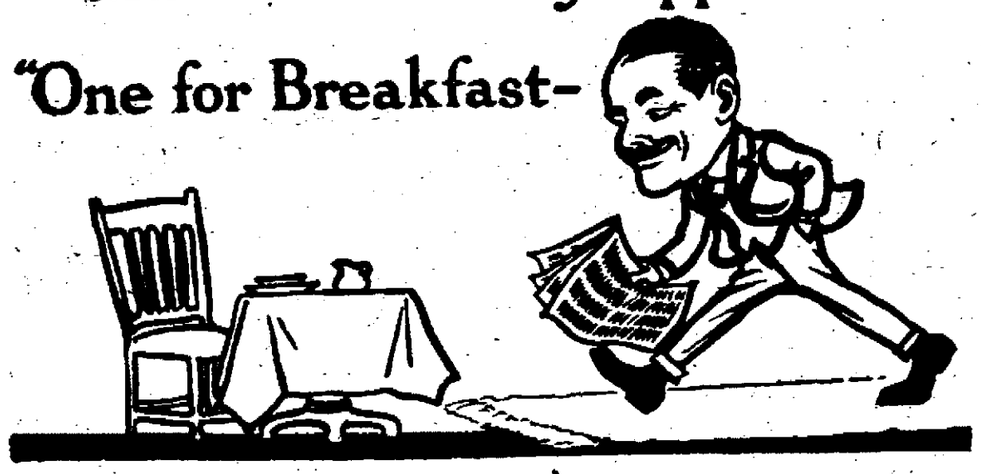

and One for Work"

LOOK for the man who eats Grape-Nuts, and relishes his meals, and is keen and fit for a hard day's work.

Grape-Nuts

FOOD

is made from whole wheat and malted barley with all the essential mineral phosphates retained.

A 10 days' trial of Grape-Nuts may show how to make yourself fit to do things that bring money and fame.

"There's a Reason" for Grape-Nuts

Yes—it Was A Staggering Big Success!

The Orpheum's New Policy —New Shows—New Prices— Took The Town By Storm Yesterday—and Then Some!

Thousands were turned away, while thousands entered the Orpheum to laugh and cheer and shout approval of the Orpheum's new blend of midsummer shows. They cheered the Orpheum's new vaudeville and the Orpheum's new stock company—the former Liberty players—and left the beautifully decorated theater to spread the tidings that the new policy and the new prices and the new shows were a tremendous, dazzling success.

And why not?

Do you know what the crowds saw?

Those big crowds saw William A. Brady's great New York comedy success, "Over Night," in three acts, beautifully staged with splendid scenery built especially for the Orpheum's production of "Over Night."

And those crowds saw "Over Night" played to perfection by the big Orpheum's stock company of twenty players, headed by James Gleason and Jane Urban and Albert Morrison and J. Anthony Smythe and George P. Webster and all the other clever youngsters who make up the new Orpheum's Players' Company.

And those big Sunday crowds saw, besides, seven great Orpheum vaudeville features, including Mr. Hymack and Mary Elizabeth and H. Rey's chimpanzee and Renee Florigny and Charles Chaplin and all the rest.

And the crowds saw all that wonderful show at vacation prices. Every seat in the house down stairs was sold at 50c instead of 75c at night, and every seat down stairs was sold at 25c instead of 50c at the matinee. These are the new vacation prices.

Now, and all summer, all the seats down stairs every night will be 50c—no higher—and all during the summer every seat at every matinee, including Saturday and Sunday, will be 25c—no higher.

The choice seats are naturally being taken with a rush for every performance this week.

The Orpheum management respectfully suggests that in order to avoid disappointment to its old patrons and new friends that they telephone at once to make reservation for any night or matinee this week at vacation prices.

The telephone is Oakland 711.

And remember—tonight is "Discovery Night"—the maddest, gladdest night of the week. See the "Discoveries" tonight.

Not Cheap Vaudeville But Orpheum Vaudeville Cheap!

Oakland Tribune

FOUNDED BY WM. E. DARGIE IN 1874.
Member American Newspaper Publishers' Association.
Charter Member, Audit Bureau of Circulation.
Exclusive Complete Associated Press Service for Greater Oakland.

ALFRED HOLMAN, Publisher and General Manager.

TRIBUNE every evening and Sunday morning. 15c a month by carrier; single copies, Daily Edition, 1c; Sunday Edition, 5c. Back numbers, 5c per copy and upward.

Subscription Rates by Mail, Postpaid:
United States, Mexico and Canada.
One year.....$5.00 Three months.....$1.50
Six months.....2.75 One month.....50
SUNDAY EDITION BY MAIL.
3 months.....$ .50 6 months.....$1.00
12 months.....$2.00

Entered at Oakland Postoffice as second class matter.

PUBLICATION OFFICE—TRIBUNE building, corner of Eighth and Franklin streets; phone Lakeside 6000.

MANAGER FOREIGN ADVERTISING—Williams, Lawrence & Cresmer Co., New York—Brunswick Bldg., Fifth Ave. and Twenty-sixth street. Chicago—Harris Trust Bldg. Will F. Cresmer, representative.

A file of THE TRIBUNE can be secured at the office of Messrs. R. and J. Hardy & Co., 29-31-32 Fleet street, or Dawa Steamship Agency, 17 Green street, Charing Cross, London; Albert Peters, No. 6 Unter den Linden, Berlin.

TO SUBSCRIBERS.

Subscribers failing to receive their paper within a reasonable hour after publication will please report the same to THE TRIBUNE Office by telephone, and a special messenger will be dispatched with a copy of THE TRIBUNE at once.

Morning TRIBUNE (six days a week), 25c per month. Entered as second-class matter February 21, 1902, at the Postoffice of Oakland, Cal., under act of Congress March 3, 1879.

MONDAY, JUNE 21, 1915.

WHAT OUR FLAG MEANS IN MEXICO.

According to Governor Maytorena, of Sonora, the landing of American marines to prevent some of our citizens from being murdered by the savage Yaqui Indians will be forcibly resisted by his troops. Governor Maytorena's threat to fire on the American troops, who are going into Mexico upon a merciful errand to safeguard life which the Mexican authorities themselves are either unwilling or unable to protect, indicates the quality of mind of the men who are in control of affairs in most parts of Mexico. Their policy is the dog in the manger policy, which takes no account of the interests of the Mexican people or of the treaty rights of foreigners. Carranza, Villa and Zapata have set the pace, as it were, and illustrate the moral standards of the present day leadership in Mexico. Nothing can be expected from people of this character, unless it is obtained through force or bribery. These are hard, cold, practical facts, but they are facts and as such they must be faced.

There can be no enduring peace in Mexico, no return of prosperity, no safety for foreign lives and property, until a number of those who are now called "leaders" in Mexico are definitely eliminated. Put into plain words, this means killed or expelled from the country. Bandit chieftains who are lording it over certain parts of Mexico and who have reduced vast numbers of the people to a condition of suffering and starvation are selfish, avaricious brutes; often full of fine, high-sounding talk but whose real purpose in life is to rule and rob their fellow countrymen and to get as much money and property from the foreigners as they think they may safely extract. Our policy has assisted materially in making possible present conditions in Mexico and we owe it to a majority of the helpless bandit-ridden people of that country, as well as to the foreigners residing there, and to humanity at large, to do something of a practical nature to put an end to this dreadful and sorrowfully protracted period of horror and bloodshed.

The unfortunate result of the administration's ineffective and mushy policy in respect to Mexico has been to destroy the prestige which the United States has enjoyed in that country for upwards of twenty-five years. The Mexican leaders and the ambitious bandits who hope to be leaders have no respect for the government at Washington. They believe that it has neither the inclination nor the purpose to protect its own citizens and that it is indifferent to the fate which may befall foreigners. Hundreds of American citizens who have come to California and other states, from Mexico within the last eighteen months bear testimony to this humilitating fact. It is quite apparent that the President's warnings have not been taken seriously and that the Mexican leaders believe he is merely "talking again."

Our prestige cannot be restored in Mexico until some action is taken which impresses upon the minds of the Mexican officials in all parts of the country that we are a power which cannot safely be trifled with and that nothing is more dangerous for them than to inflict wanton and illegal injuries upon an American citizen. The country has a right to expect President Wilson to do something very soon to restore to this country and to our flag those attributes of power and prestige which it no longer possesses in the minds of Mexican citizens.

THE SUNDAY MOTOR ACCIDENTS.

Each Monday we read the long story of the Sunday's automobile casualties. It is usually headed by a long list of the lacerated, bruised, maimed, the dead and dying. Most of us read it with the same feeling that we visit the morgue to see if we may identify some unknown dead person as one of our friends. With a measure of painful expectancy or excruciating doubt we glance at the names first to see if they contain that of a relative or friend and how badly he is hurt.

Yesterday the reported number of injured was fifteen. The Sunday before fifteen were reported hurt and one was killed. Nearly every accident was due to some avoidable cause, and because it was avoidable it was stupid. A car skids down a steep grade that should not have been attempted; another collides with a street car that the driver would have seen or expected had he been looking and listening; a motorcycle collides with an automobile for no apparent reason in the world. The toll is bruised bodies and broken bones.

The exercise of an average amount of common sense would prevent half of these accidents. Knowledge and the observance of the traffic regulations for autoists and cyclists would avert forty-five per cent of the remaining half. But the essential thing is for the drivers of motor cars to know what they are doing and be careful of the lives of their fellow-passengers. If an insane man at the wheel of a motor car should run amuck in a thoroughfare crowded with other cars no amount of precaution on the part of the sane would put them out of danger of injury. Nine out of every ten drivers mixed up in an accident has played the part of an insane man just so far as he has failed to do everything in his power to avoid the accident. Too many men who drive autos, motorcycles and street cars forget that another vehicle may be on earth.

The summer motoring season is ushered in full-blast. The highways and streets on Sunday, the day of outing, is usually crowded to its safe capacity. A more liberal exercise of safety measures and the adopting of safety-first ideas is necessary to keep the casualties down to a minimum. An accident spoils the pleasure of every one concerned in it, or who has to witness it or to read about it.

A very interesting and delightful address was made at the French Pavilion in the Exposition grounds yesterday afternoon by Emile Havelaque, who is the representative at the Exposition of the French Minister of Public Instruction. The French Commission has arranged to give a series of lectures occurring once and sometimes twice a week during the summer. They have secured for this service some of the foremost scholars and statesmen of France and are affording to the people of this vicinity a rare and valuable opportunity to become personally acquainted with some of Europe's best thinkers and scholars.

AS TO ECONOMIC INDEPENDENCE.

The average "welfare worker" is temperamentally, by habit and beyond redemption, an enthusiast for pretty much all the fads and all the "isms." There seems to abide in benevolence, developed into a trade or tortured into a profession, an affinity for social innovation along every line and by every method which anybody may propose. It comes therefore something in the nature of a surprise to find a famous welfare worker, none other than Mrs. Kraft, long associated with the Widowed Mother's Fund Association of New York, taking ground in direct opposition to many of the teachings of the day.

In a very notable paper read last week at a meeting of the New York City Conference of Charities and Corrections, Mrs. Kraft took positions which, whether one be in agreement with her or not, merit attention. She stands very definitely and positively opposed to the idea of economic independence of the wife and mother. The system, she holds, must work out grave injustice to the child, the husband, the community, and the wife herself. Supporting her position, she quoted some startling statements made by Mrs. Florence Kelly, a widely known authority with respect to women's work. These were to the effect that there is no body of recorded facts in regard to the industrially employed wage-earning wife and mother, but that such statistics as have been gathered the world over show that the industrial employment of married women does harm, and only harm." The charges Mrs. Kelly brings against it are "Infanticide, a demoralizing tendency to husbands, a lowering of men's wages by the presence of unorganized and irregular workers, to which class the wife and mother belongs."

"As for the wife," continued Mrs. Kraft, "she works under a double strain whether she labors under the sweating system at home or in the factory, and a woman continually over-worked cannot possibly administer a home properly. As Mrs. Kelly put it, "The centers of textile industry are also the centers of infant mortality, tuberculosis, immorality and the drink evil."

As illustrating the popular notion that the place for the mother is at home and not working in the world of industry, Mrs. Kraft pointed out that in twenty-three states laws have been passed in behalf of widowed mothers, aiding them in properly caring for their children at home. She drew from these laws the inference that the fixed and declared judgment of at least twenty-two American states were in support of the notion, now somewhat old-fashioned, that the proper and only right place for the mother is the home.

In conclusion, Mrs. Kraft said:

Trained mothers and housekeepers are what the world needs here and now. Mother-craft training along scientific lines should be included in the education of every girl, and she should also be trained in household management. The mother should be instructed through all the agencies which enter her life—the visiting school nurse, the diet kitchen nurse, the Board of Health nurse, or the public school lecturer, how to conserve her own health and strength. If the woman spends with discrimination, conserves the health of her children, her husband, and herself by proper feeding and intelligent care, will not she and the community be better off economically as well as spiritually and physically than they would be if she entered industrial life? As has been authoritatively stated, the incursion of wives into industrial life forces rents up and wages for men down, and develops increased mortality of the infant population and anti-social habits. Wherein is the economic gain?

Very much out of the fashion, it must be admitted, are these theories and judgments. They accord not at all with ideas now ruling in the world of "uplift" and the realm of social re-organization. We present them as they come to us and without bias. But with this suggestion, namely, that they are worth very careful consideration.

THE COMING OF AN ORATOR.

Mr. Bryan is to make a speech at the Exposition grounds on July 4th. His forthcoming visit to the Pacific Coast was exclusively announced in The Tribune Thursday. Mr. Bryan is an agreeable and practiced orator and in view of the fact of his recent sensational departure from the cabinet and its political significance in this country, he will doubtless draw very large crowds. To make a speaking tour across the continent within a few days after leaving the cabinet is one of the things that would be expected from Mr. Bryan. He will discuss matters which came to his knowledge in a strictly official capacity and will not perceive that he is guilty of an indiscretion in so doing. Mr. Bryan will find many followers who honestly think he has played an heroic part and who will believe that he has retired from a great office to safeguard certain principles in international dealing which he regards as of paramount importance.

The real truth is that Mr. Bryan is simply returning to his former status as a free lance in the political arena. Anybody who talks well and persistently and who is of good character is sure to have considerable following. If he makes a specialty of talking peace, no matter how inadequate his peace plans may be, he will be sure of a hearing at a time when three-fourths of the civilized world is engaged in a bloody and devastating war. Without perhaps having the serious and formal wish to do so, Mr. Bryan will doubtless be a source of great embarrassment to Mr. Wilson politically, and from a more serious point of view he will, unfortunately, for a time, be something of an embarrassment to the government in its dealing with Germany and other foreign powers. Mr. Bryan is not an unmixed blessing. He has his excellent qualities, for which he should be commended, and he has certain harmful possibilities, growing out of his inability to think profoundly and logically, which will always render him a source of apprehension to those in authority.

California this year, because of the Exposition, is having an unusual opportunity to look over the earth's greatest. We have had Camille Saint Saens, Rodin is coming, and so also is Henri Borgson to talk philosophy or whatever pleases or prompts him. Lacking to the great galaxy will be George Bernard Shaw. The scintillating Celt says he will not visit America owing to a certain objection, as he has stated, to meeting face to face the statue of Liberty at the entrance to New York harbor. Now, however, that we have gone to the expense of building the Panama canal for him, he is provided with means of avoiding his objection and should consent to give us a look at his whiskers.

District Attorney Hynes twice tried with marked energy and earnestness F. K. Lynch, charged with illegal voting. The district attorney is making an honest and determined effort to bring to justice those who are guilty of violating the election laws. He is making the most of the evidence at hand; no one can do more than that

THE FORUM

The Editor of The Tribune disclaims responsibility for opinions and statements expressed in this column. Brief contributions on current topics of general interest are welcome. They will not as a rule be printed unless accompanied by the name of the writer which, if desired, will be withheld from publication.

A COMPLAINT.

In the interest of honest government, for my own protection, I ask you to publish the following: The city of Oakland, through its civil service board, recently advertised for a man to fill the position of harbor manager. The position was then filled by Mr. W. W. Keith.

The statements in the daily papers indicated that a man was wanted who was well acquainted with traffic conditions; who had a working knowledge of railroad and steamship rates, and who was able to prepare and present the arguments in favor of the use of your splendid waterfront.

The manager was expected to formulate the rules governing the waterfront business; to recommend improvements, to outline a fiscal policy for securing revenue, but his most important duties lay along different lines. He was expected to formulate and carry out plans for bringing new business to the city; in short, to be at all times ready and able to give a reason for the faith that was in him and to bring home to others his convictions in favor of doing business in Oakland.

Having had an experience of nearly thirty years in the business of securing traffic, and having been for several years at the head of the board which controlled the improvement of California's rivers; having twice been sent to Washington in a successful effort to secure government aid for the Sacramento and San Joaquin rivers, and having had a wide experience in the building of wharves, warehouses and water craft of all kinds, and being able to express myself with reasonable clarity when called upon, I felt that I was fit to fill the office of harbor manager, and took the examination.

I passed with the highest percentage of any candidate and expected to receive the appointment. The civil service board instructed me to present myself to Mr. Anderson, commissioner of public works.

I called at his office and was informed by one of his subordinates that he had appointed Mr. Keith. This action was taken by Mr. Anderson without his ever having seen me and in complete ignorance as to what manner of man I am.

I feel that I have been unfairly treated and I intend to contest the appointment. The civil service rule, except in Oakland, provides that the candidate passing first shall be appointed. Usually only one name is certified but in the Government service it is customary to certify three so that if, for any reason, the first fails or refuses to qualify the expense and delay of a second examination will be avoided. H. J. CORCORAN.

Oakland, June 18.

STATE FUNDS.

To the Editor: Please state in your next issue the amount of state funds now on deposit in all the banks of the state. Is the total amount drawing the same interest, 2½ per cent per annum? Respectfully, MRS. M. C. DEAN.

2509 Prince Street, Berkeley.

At present the state has on deposit in the banks of California $10,965,000. Nearly all of this money is drawing 2½ per cent, but there are some deposits at 2 per cent and some at 2¼ per cent. All of the deposits made during the present term have been at 2½ per cent. Under the law, the money is deposited in the banks making the highest bids.

Yesterday the state treasurer wrote us that he decided to put out $1,000,000 for a term of one year. This is the first time that bids have been asked for under this provision of the law.—(Editor Tribune.)

U. S. ARMY?

To the Editor: I see a poster tacked up on a telegraph post for men to enlist in the United States army. I have two boys, one going on 16 and the other one will be 17 on the 30th of this month, but neither one of them will ever join the standing army as long as I live. I had a brother who served three years in the Civil War. He went all through that time and never touced liquor in any form. After he had been home for two years he came to California and enlisted in the regular army. When he came back home he was a perfect wreck through liquor. It is not because I am not patriotic, because I come from one of Philadelphia's oldest families. It will be time enough for my boys to go to the army when their country is in danger, the same as their ancestors did, and then I would not hold them back.

A. SUBSCRIBER.

THANK YOU!

To the Editor: At a recent meeting of the Municipal Emergency League a resolution was passed expressing the appreciation by that league of the hearty co-operation given by The Tribune in the recent successful campaign for the protection of residence districts from saloons.

As secretary of the league it gives me great pleasure to convey this expression of appreciation to you. It was the sense of the meeting that Oakland is to be congratulated in having a newspaper here ready to take the temperance side of a reasonable proposition, and by proper publicity help to put a regulatory measure through.

HELEN S. ARTIEDA,
Secretary Municipal Emergency League.

MR. POSTMASTER!

To the Editor: If our new postmaster, who is, as I notice from last night's paper, desirous to improve the mail service he can start right here. The other Sunday I put a letter in our box on the corner of Fourteenth and Linden at 7 p. m. It took just forty hours to reach its destination in the Western Addition of San Francisco. It is impossible, you will say. Well, here is what the official in charge to whom I registered a heavy "kick" said:

"There are two mail collections on Sunday on your corner, one at 3 and the other at 6 p. m. Your letter was not taken out until Monday at 10:30 a. m. It reached the San Francisco postoffice late on Monday, was delivered at 11 a. m. Tuesday."

This could easily be remedied. Why not suspend the 6 p. m. collection and make it the same as on Week days, 10:30 p. m.?

How to improve the revenue of the postoffice? A great many people buy their stamps at the ferry postoffice in San Francisco because they have to wait here, as it happens to me quite often, until the proprietor or his assistant have fixed up a half a dozen ice creams for their customers because it pays better than selling stamps. There ought to be branch postoffices which have no connection with the store!

N. LEBRECHT,
1420 Linden St., Oakland, Cal., June 20.

"STOP THAT NOISE!"

To the Editor: I have been waiting for a long time to have the anti-noise crusade started, but if the people will not get together and start in earnest nothing will ever be accomplished. Let us hope that our new mayor will give it a boost.

I think I must live in the same locality as "Peace," as I have had the same experience with barking dogs and have been enduring it for over a year, have complained to the officer on the beat without accomplishing anything. Where neighbors have so little respect for other people's feelings the law should act and force matters. Many people are nervous and in delicate health and have not the means for sanitoriums and springs to recuperate, but are at least entitled to peace in their own homes. Let us by all means start this crusade against unnecessary noises, as they have done in other places. Start the good work. Let us hear from some one else.

A SUFFERER.

Oakland, June 19.

RETURNS INCOMPLETE.

Owing to the increase in population since the last census, the exact number of Ohio presidential candidates cannot be stated with complete accuracy.—Washington Post.

MONDAY!

NOTABLE PERSONS

Ex-President Taft and family will leave New Haven, so it was stated last night, on Thursday, June 24, for Murray Bay, Canada, where they will spend the summer. Professor Taft and his family will occupy their summer cottage there until the university opens next fall.

Barney Oldfield established a new American automobile speed record at Speedway Park in Chicago, when he negotiated a lap in 1:04 2-5, an average of 111.5 miles an hour. Oldfield drove a 300 horsepower car of special construction. The mark is said to be within 4-2-5 seconds of the world's record.

A 3,000,000 candle power searchlight, small and fed by storage batteries, said to be the most powerful portable searchlight in the world, is the latest invention of Thomas A. Edison. It was operated for the first time last night at the inventor's home in Llewellyn Park.

Professor Friederich Kraus, the Berlin specialist, who returned home Saturday from the sick bed of the King of Greece, gave the following interview to the "Vossiche Zeitung":

"King Constantine was neither poisoned nor wounded, but suffered from a natural illness. The first symptoms were those of influenza, but the Greek doctors very soon diagnosed the case as one of pleurisy."

After refusing for several years to act before the camera, De Wolf Hopper has at last surrendered to the moving pictures. Hopper will receive $125,000 a year. He will be seen in a series of semi-operatic productions.

Lionel De Jersey Harvard, a descendant of the founder of Harvard University, graduating from Harvard this week, will return to his home in England to join the army at he front.

WHAT IS DOING TOMORROW

Concert recital of Mr. and Mrs. Clarence Eddy in First Presbyterian church.

Annual banquet of the "Old Guard."

WAR.

THE JESTER

Considerate.

Client—I want to sue for a divorce and an allowance of $1500 a year.

Lawyer—What is your husband's income?

Client—It's about that. I wouldn't ask for more than the man makes. I'm not that kind.—Boston Transcript.

What He Was Doing.

Judge—You say that this lady's dog bit you. Will you relate to the court just what you were doing when that event took place?

Book Agent—Your honor, I was covering territory.—Pennsylvania Punch Bowl.

Made a Difference.

Little Willie became slightly indisposed, and when the family doctor was called, he prescribed some medicine in powder form.

"Come, Willie," said the fond mother, preparing one of the powders as soon as the medicine arrived from the drug store, "you must take this right away, so that you will be well."

"No, I don't want to take it," whined Willie, backing away from the dose. "I don't need no medicine."

"Why, Willie," pleaded mother, gently drawing the boy toward her, "you never heard me complain about a little powder, did you?"

"No, an' neither would I," was the startling rejoinder of Willie. "If I could just put it on my face like you do; but I have to swallow it."—Philadelphia Telegraph.

A Bird in the Hand.

Young Barnes had married contrary to his father's wishes. Meeting his parents soon afterward, the father said, angrily:

"Well, young man, I have made my will and cut you off with a dollar."

"I am very sorry, father," said the youth, contritely, and then added, "But you don't happen to have the dollar with you?"—Ladies' Home Journal.

Seven Ages of Man.

As disclosed by his interest taken in the average newspaper:

First age—Comic section.
Second age—Sporting section.
Third age—Situations wanted.
Fourth age—Society columns.
Fifth age—Political notes.
Sixth age—Financial news and stocks.
Seventh age—Current news section.—Life.

THE STATE PRESS

Free Flowers.

The work done by a few enthusiastic Oroville officials in distributing fruit and flowers to through passengers on the Western Pacific trains is bringing splendid results in making the Butte county seat well and favorably known.—Chico Enterprise.

Bluff!

Red Bluff is afraid that Redding will get its Chautauqua. Calm yourself, neighbor; we do not need the uplift, besides all of our best people prefer Selig's weekly picture.—Redding Searchlight.

Weddings Lead to Baseball.

Woodland expects to keep near the top of the percentage column in weddings and weather, as well as baseball.—Woodland Democrat.

Humboldt Fruit.

Two gold medals, a grand prize and a special prize have been awarded the Humboldt butter exhibit in the food products building at the Panama-Pacific Exposition.—Humboldt Standard.

Wee But There.

A baby weighing less than two pounds was born in the Exeter sanitarium on May 29, last. The child belongs to Mr. and Mrs. Lackey Montgomery and is normal in every respect except size. When it was a day old the doctor held it on the palm of his hand.—Hanford Sentinel.

Pressing Matter.

It is probable that a Sonoma county Press Association will be formed here shortly acting upon the suggestion of the Associated Press Association at its recent San Diego meeting.—Santa Rosa Press Democrat.

Strong Tidings.

Everybody has a favorite cheese. Some prefer Swiss, others like Limburger and a great many select Eastern or California, just because they are not familiar with a new industry in Colusa county and sampled the ware, cheese made from sheep milk.—Colusa Sun.

Pasadena Widows Approved.

A pastimeless people soon would fall into mental, moral and physical decay.—Pasadena Star.

TWENTY YEARS AGO TODAY

At the Grand Grove of Druids in St. Helena H. B. Mehrman of this city was elected one of the grand trustees of the order.

A camping party consisting of Dr. and Mrs. Miner of Berkeley, Miss Ellen Paine of San Francisco, Miss Amanda Kranz of Napa, Miss P. Smith, Miss Rose German and John and William Drew of Oakland, styling themselves "The Red Rovers," left Oakland for Yosemite Valley. They will be gone a month.

Miss Spaulding and Miss Wheeler leave to join friends in their summer camp in Los Gatos. The camp has been christened the "Girlinggame."

The program of Miss Hussey's recital, which will take place in Alvarado in the near future is as follows: "The Old Maestro," written by Henry Fairweather of Oakland; "The Marble Heart and "Ma Pavre Petite," readings by Miss Hussey; exercise in physical expression, Miss Vida Harfield; piano duet, "Wedding Music, (Salz); baritone solo, "I Fear No Foe" (Pinsuti), George Beebe; tenor solo, "For the Sake of the Past," Wm. M. Simonson.

Mrs. J. M. Bassett and children and Mrs. Bassett's aunt, Mrs. Josie L. Pierce are spending a month at Pacific Grove.

TALKING IN HIS DREAM.

Flowing ever seaward in the shadow and the gleam
The river's always talking—talking in its dream;
Murmuring of the meadows—the pleasant plains it knows,
And the gardens where the winds sing a love song to the rose.

For the river has its dreams, too; it leaves the secrets deep
Of the land the stars are guarding, where the harvest is asleep;
It tells those secrets to the night whose lights above it stream,
And they listen to the river when it's talking in its dream.

I wish the singing river would sing a word for me
To a love-star that is shining on the hills beside the sea,
And tell that star to whisper to one beneath its gleam
Of one that for her sake is still the lover of a dream.

—Frank L. Stanton, in Atlanta Constitution.

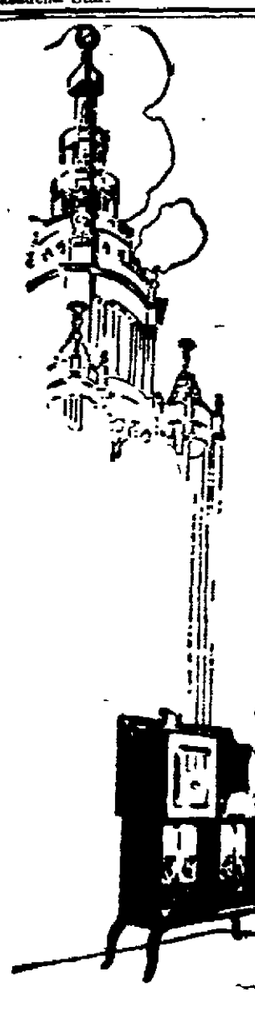

At the Exposition

When you visit the Panama-Pacific Exposition, look for the Exhibit of New Perfection Oil Stoves and Heaters in the Palace of Manufactures. Let the Demonstrator show you how efficient a good oil stove really is.

New Perfection Oil Cook-Stove

For Best Results Use Pearl Oil

It has abundant heat—always ready—like gas. It bakes, broils, roasts and toasts like a regular wood or coal range—but without dirt or ashes. No odor. Does not taint the food. Does not overheat the kitchen. Especially good for hot summer cooking. Made in several styles and sizes. Ask your dealer.

STANDARD OIL COMPANY
(California)
Oakland

OAKLAND STAGE FAVORITE BACK

Broderick O'Farrell, Former Member of Liberty Company at Hippodrome.

Heading the new bill which opened yesterday at the Hippodrome is Broderick O'Farrell, one of the biggest favorites of the old stock days at Ye Liberty. O'Farrell is appearing with Miss Jane O'Roark, actress of striking beauty, in a playlet called "The Law," written especially for them by H. L. Gates, a brother of Eleanor Gates of "Poor Little Rich Girl" fame. That the great number of friends made by O'Farrell during his stay of two years with the stock company have not forgotten him was proven yesterday at the Hippodrome, when he was given a rousing reception at each performance and was also the recipient of many floral offerings. His sketch is one of rare dramatic interest, in which both he and Miss O'Roark are seen to excellent advantage.

It is only one of the good things provided by the Hippodrome management for their patrons yesterday. The Pal trio of grand opera singers made a tremendous hit with their classical and popular selections, and Howard and Fields, in their tabloid minstrel first-part, "Fun in a Dining Car," scored the comedy hit of the bill. Then there is the Musical Geralds, with an entertaining musical offering; Harry Le Vail, the perfect athlete, and the mystifying Tilton. Supplementing this is a splendid program of moving picture features, including another the "Who Pays?" series, "When Justice Sleeps." Altogether it is an entertaining bill and will be continued today and tomorrow. On Wednesday next comes another entire change of program.

BUILDINGS DESTROYED THROUGH GRASS FIRE

KERMAN, June 21. — A grass fire today destroyed considerable pasture land and several buildings near this city. This is the second grass fire in a month, the first sweeping several thousand acres in the vicinity of Herndon.

Stables on the P. J. Lemon ranch in Vinland and the home, tankhouse and stables of the Kerman Livestock and Farm company south of the city were destroyed. The origin of the fire is unknown, although it is believed that it was started by tramps.

Every precaution is being taken by ranchers to protect their property against fires. Fire lines have been burned and strips plowed around grain property.

AUTO VICTIM DIES.

SAN FRANCISCO, June 21.—Injuries sustained June 8 in an automobile accident in which George Morcel, former chauffeur for the Khedive of Egypt and the late King Leopold of Belgium, was killed, resulted early yesterday morning in the death of Mrs. Irene Marshall, 126 Clayton street, in the new San Francisco Hospital. Morcel, driving a high-powered automobile, in which were Mrs. Marshall, Arthur Krips, 828 Jackson street, and Miss Mabel Worthington, 2270 Market street, struck a hole in the road near Faralone and his car overturned. All the occupants were hurled to the road.

2 CENTS COST $138.

ROCHESTER, Ind., June 21.—It cost the City of Rochester $138 to learn that 2 cents too much had been paid to Hugh Holman, a local paving contractor, according to information given out when the biyy of the state examiners was paid after they had inspected the city books. Holman was notified and promptly returned the small amount.

Stagnant Blood Given A Quick Impulse

Wonderful Activity Imparted by a Famous Remedy.

The appearance of pimples, boils, skin eruptions and all evidence of impure blood, calls for S. S. S., the famous blood purifier. Cathartics, purges, bowel movers and laxatives won't do.

No amount of bile will destroy certain germs which cause blood and skin eruptions. They are away down deep in the tissues, perhaps in the very marrow of the bones. And such a condition calls for the searching influence of S. S. S. It is indeed a remarkable remedy, since it is taken up by the blood stream and never loses its medicinal influence. On and on it goes, through and through the entire system and always with the same definite action to dislodge germs, destroy their activity and stimulate the liver, lungs, kidneys, bowels and skin to throw them out completely.

It stimulates stagnant blood, provides a rational exhilaration to the nerve centers and thereby the natural functions of the body are aroused to cast out intruders, no matter how strongly intrenched they may be. It refutes the ancient theory that to destroy within us the germs that eat into our vitals calls for drugs that destroy our very existence. Get a bottle of S. S. S. today of any druggist and for special advice on severe blood disorders write at once to the Medical Adviser, The Swift Specific Co., 103 Swift Bldg., Atlanta, Ga. Do not accept a substitute. Insist upon what you ask for.

Save Money — Avoid Pain

10 years' Guarantee with All Work.

22-K. GOLD CROWNS..$3.00
Set of Teeth. $3.00
Gold Fillings..$1.00
Bridge Work..$3.00
Silver Fillings..50c

Hours—Week days, 9 to 8. Sunday 9 to 12 m.

BOSTON DENTAL CO.
1209 WASHINGTON STREET

Grant Biddle, M. D.
SPECIALTY DIAGNOSIS,
Now located at
Broadway and 19th, Bauer Bldg.
Hours 11-12 a. m., 2:30-5; 7-8 p. m.
Telephone Oakland 1372.
Residence, Peralta Apts. Ph. Oak. 9103

NOTABLE FILM AT MACDONOUGH SIMIAN STAR IS AT PANTAGES

Lively Attractions Seen in 'Movie' Houses

"The most remarkable motion picture films ever secured," is the term that has been applied by renowned writers in all parts of the world in speaking of the motion pictures secured in Rome by Hon. James Slevin, termed "The Pope and the Vatican," and which are being shown at the Macdonough theater this week.

These truly remarkable films were recently presented in San Francisco at the Civic Auditorium for two nights only and were witnessed by more than twenty thousand people at prices of admission ranging from 25 cents to 75 cents.

The company owning the rights to the films of "The Pope and the Vatican" will only present them in a few cities on the Pacific Coast and this city was one of the few included in the list. The films will be presented at the Macdonough for the balance of the week, four exhibitions being given daily, at 2, 4, 7 and 9 p. m., special organ music being rendered at each presentation of the pictures, which lasts for nearly two hours.

An extra series is that showing the funeral processions and ceremonies at the obsequies of the late Archbishop Riordan in San Francisco, unusual interest being displayed in this picture, as it shows the beloved Bishop Hanna of San Francisco in full vestments, the bishop now being the new archbishop of California. The local presentation is under Oakland Council, No. 781, Knights of Columbus.

PANTAGES

A monkey, who is as serious as the feature dramatic sketch on the Pantages bill this week, is balanced by other features of extreme lightsomeness, and as a result every possible form of entertainment possible in a vaudeville house is seen in the remarkable list of attractions that opened at the Pantages last night.

Richard the Great, the monkey, takes his work seriously, and thinks. What is more, he offers evidence of it. There have been many trained monkeys, but never one like the intelligent animal that has baffled science and that is now playing in Oakland.

Rodney Ranous and Marie Nelson offer "Conscience," a gripping sketch with a problem, is the other serious piece.

Al Barnes and Mabel Robinson, whose combined weight might be in the neighborhood of a quarter of a ton, are billed as "Two Tiny Tuneful Tots." They are tuneful. The musical feature is provided by Bell's Hawaiian Serenaders.

Winona Winter, in songs; Deaves Manning, Fein, Bigelow and Scanlan, in a mighty pantomime, and Richard the Great, a well-trained monkey, provide the balance of the bill. Comedy pictures complete the program.

COLUMBIA

"Sherman Was Right," a musical comedy with a plot, and another triumph of George Spaulding's clever pen, is Dillon and King's latest offering for the Oakland audiences so soon to lose them. Their farewell they have planned to make elaborate—one of the biggest shows in their history.

Spaulding and Will King collaborated on the play, and Producer Ben Dillon and Musical Director Edward McKenzie have prepared for it numbers of rare musical beauty and gorgeous costume and scenic effects. Vilma Stech, Ruby Lang, Queenie Williams, Paisley Noon, Jack Wise, George Spaulding and all the rest of the Columbia favorites appear.

Colorful musical numbers and brilliant orchestration, specially built scenery and other features are augmented by some screaming comedy scenes. Will King, Ben Dillon, George Spaulding and Jack Wise appearing in a number of the best of these and Miss Stech and Will King also appearing in a laughing hit.

The new play will run at the Columbia all week.

IDORA PARK

Beginning today, moving picture scenarios are to be filmed every day at Idora Park during the afternoon, under the direction of Winfield Blake, a new motion picture company has been organized, and preparations are being made to film comedies, farces and dramas at the park.

"They're Off," the rapping musical comedy which formed the opening offering of the season in the canopied amphitheater, will continue during the week. Josephine Saunders, prima donna of the company, assumes the role of Euphemia Thompson, the heiress. She has two splendid solos, "A Dream" and "Underneath the Teasing Moon," and is heard to advantage with Teddy McNamara, principal comedian of the company, in "Have You Got a Room to Rent?" McNamara has a clever topical song, "Those Charlie Chaplin Feet," which brought applause fro mthe crowds. There is a good chorus, "What a Dreadful Humorum Life!"

The Idora grill has reopened.

OAKLAND PHOTO

In the role of the waif of the London Slums, in "The Dawn of a Tomorrow," the great dramatic success by Frances Hodgson Burnett, and the photo adaptation of which opened an engagement at the Oakland Photo theater yesterday, Mary Pickford, the foremost exponent of the screen, is literally irresistible. Her role and characterization dominate the play and give to this celebrated subject a vitality and appeal which even its inherent strength would not possess without her. This latest offering at the Oakland Photo will do much to advance the immense and almost immeasurable popularity of Mary Pickford.

Miss Pickford is particularly well adapted to the part of the unkempt, but quick-witted, clear-minded and pure-hearted London waif, known as Glad.

Mary Pickford, together with other attractions on the program, C. Aubrey Smith in Alfred Sutro's famous play, "The Builder of Bridges," in "The Dawn of a Tomorrow," will be seen for the last time Tuesday evening.

FRANKLIN

Charlie Chaplin in his newest Essanay comedy, "Work," kept the large audiences at the Franklin yesterday in an uproar of laughter from the moment of his first appearance on the screen until the last scene faded away. Charlie is a paperhanger's assistant in "Work" and his methods of handling the job are entirely original. There have been many film comedies with the paper hanger and his paste as the leading characters, but never has anyone been shown before who could manipulate the brush and paste as dexterously as Charlie Chaplin. Before he finishes he has the house, which was to have been papered, wrecked from cellar to garret. The comedy is a scream from beginning to end. Local interest is attached to the fact that this picture marks the first appearance of Marta Golden, formerly of Ye Liberty theater, as a member of Chaplin's company. Other pictures on the bill are up to the usual high standard, maintained at the Franklin. "Work" will be shown again today and tomorrow. There will be a complete change of program on Wednesday.

WOMEN in the NEWS

SAN FRANCISCO, June 21.—Proudly wearing the colors of the allies grouped around the tricolor of France, Mademoiselle D. Goulpin, beautiful society girl of Tahiti, arrived here yesterday from Paris after attending for two years the Vienot Institute, where the aristocracy of France and the French colonies send their daughters. She is accompanied by her sister, Madame Cassiau, wife of a medical officer of the French army, whose services have been temporarily placed at Serbia's disposal to combat the typhoid epidemic.

Having lived through the stirring days in Paris since the first Uhlans came within thirty miles, up to the attack on the city by Zeppelins and aeroplanes, Mlle. Goulpin has seen one more episode added to the weighty volume of the history of Paris and France.

"The first days were the saddest," she said, "but Paris does not remain downcast for long and today it is the 'ville lumiere'—city of light—once again.

"I am glad I have lived through the night on which the Zeppelins came to Paris. It was sublime, and by this I mean the sights we witnessed as well as the attitude of the people. Previous to the Zeppelins we had been raided on and off by Taube aeroplanes, and in a way we began to look for the excitement of their visits, for they did little damage. Then came the huge, ungainly creations of Count Zeppelin, and one of the things the Parisians have against the count is that he did not manufacture something more 'chic' and elegant than those sausages.

"On the eventful night I was with my sister in a house right next to the Eiffel tower, which being the highest point in Paris carries a regular battery of high-angle anti-aircraft guns. At midnight the airships were signalled. Immediately automobiles filled with 'pompiers,' firemen and soldiers, rushed to every part of the city.

"The soldiers were provided with trumpets through which they called that old cry which was not heard in France since the middle ages, 'Garde a vous, citoyens'—guard yourselves, citizens. Thus we knew the enemy's long expected airship attack was at hand. Suddenly an immense roar of artillery burst from the Eiffel tower, right over our heads. With the shells illuminating bombs were fired high into the air, and exploding they showed us the airships hanging over Paris like great black birds of prey.

"The tornado of firing was terrible, and after awhile the enemy fled with whirring propellers.

"The casualties among the Parisians were largely caused through our own shells, which shot high into the air, came to earth again, falling among the people who, nothing daunted, had run out into the street and squares to look at the enemy. They seemed to think it great fun, and 'c'est tres jolie'—it is very fine—was the verdict of excitement-loving Paris."

Mademoiselle Goulpin and Madame Cassiau are leaving for their island home on the Moana next Wednesday. The Countess de Mouillac, who was recently in San Francisco, is a friend of theirs whom they hope to meet on returning home.

FINDS DAUGHTERS LOST IN INFANCY.

BOISE, Idaho, June 21.—After a search of twenty-three years, Mrs. W. C. Denison of Waco, Tex., was yesterday united with her two daughters, who were stolen from her when they were small children.

She made the long trip from Texas after her relationship to her long-lost daughters, Mrs. W. O. Miller of Boise and Mrs. C. R. Hannon of Caldwell, had been established.

When a young girl Mrs. Denison married against the will of her parents.

While she was at work away from her home her father gave the little girls to a traveling minister. By him they were given to Mr. and Mrs. J. A. Rule of Kansas, who later came to Boise. Only recently the daughters learned who their mother was and sent for her.

MODERN DRESS BARS WOMEN IN CHURCH.

ROME, June 21.—Mgr. Gavotti, archbishop of Genoa, has issued a pastoral letter to the clergy and laity of his diocese deploring the indecency of the garments worn by both ladies and working women, which, he says, constitute the gravest offense against chastity.

"What is worse," he writes, "is that these costumes are worn even at communion. I deem it a positive duty of the bishops and priests to act strongly against these modern summer fashions.

"Personally, I have already publicly rebuked some of these women, and will continue to do so even more severely. In the future also I will refuse to administer communion and will not allow to act as godmothers women scandalously dressed."

BOY WINS PRIZE AS COOK FROM GIRLS.

PORTLAND, Ore., June 21.—George Harding, 11 years old, won first prize for the best individual display of bread, cake and other cooked articles offered in the domestic department at the fifth annual exhibition held by Lent's school yesterday. He entered the domestic science department along with the girls and took the full course. His display attracted much attention, especially the bread and cake.

Ellen Anderson won the first prize for the best exhibit of cake. More than 600 children exhibited articles, and altogether more than 1500 separate articles were shown from every department, including manual training, sewing, plain and fancy cooking, painting, art coloring and class work, the big assembly room looking like a department store.

AMATEUR PERFORMER TO BE JUNE BRIDE

FRUITVALE, June 21.—Miss Lucy Krieg, a talented amateur actress and popular member of St. Joseph's Young Ladies' Sodality, will be a June bride. Her wedding to Edward Thomas O'Brien, a business man of San Francisco, will take place in St. Elizabeth's church on the morning of June 30.

Miss Anna Krieg, sister of the bride-elect, will be maid of honor. Miss Margaret Smith, bridesmaid, and Edward Budd, attendant to the groom. The ceremony will be attended by many of the relatives and friends of the families.

Miss Krieg is a leader in church and social circles here and has all along taken principal roles in the plays presented by the dramatic section of the St. Joseph's Sodality.

O'Brien came to San Francisco from Boston about five years ago. The couple will live across the bay on their return from a honeymoon trip.

FORMER PROFESSOR DIES.

SAN FRANCISCO, June 21.—Abraham Louis Lengfeld, a veterinarian and member of the faculty of the University of California for years, died Saturday in his sixty-fourth year at the Hotel Monroe, 1882 Sacramento street. He came to this city more than fifty years ago from Auburn, N. Y. He is survived by his widow and son, Louis Lengfeld.

CLUB POSTPONES PICNIC.

HAYWARD, June 21.—The Hill and Valley Club picnic which was to have been held this afternoon on the lawn in front of the home of Mrs. J. A. Park, has been postponed until tomorrow. A huge willow tree will form a canopy under which luncheon will be served and where Mrs. Park's guests will enjoy a program of music.

CALIFORNIA TAKES EXHIBIT LEAD

Alameda County Manufacturers Win Triumphs at the Exposition.

TRIBUNE BUREAU, Panama-Pacific Exposition, June 21. — California has beaten all the other states of the Union in the number and class of the awards given its exhibitors in the exposition palaces. The announcement yesterday of the awards given to the counties for their part in the special exhibits arranged by Commissioner-General W. D. Egbert includes five grand prizes, nine medals of honor, 69 gold medals, 80 silver medals, 65 bronze medals and 36 honorable mentions.

This list does not include many California exhibitors who installed special displays of their own and who have won awards including at least one grand prize, that given to the California Cotton Mills.

The awards follow:

Largest display—Portland Board of Health.

Ten highest scoring exhibits—Portland Board of Health.

Market milk class—First, Lowell Gable Dairy, Wyncoote, Pa.; second, Harold Okell, Florence, Cal; third, C. D. Oconor, Spokane, Wash.

Market cream class—First, P. O. Ekman, Enumclaw, Wash.; second, L. J. Bailey & Sons, Tacoma, O.; third, J. Gilbert Hickox, Whitefish Bay, Wis.

Pasteurized milk class—First, Thomas T. Kell, Stockton, Cal.; second, A. M. Work, Portland, Or.; third, Hygenia Dairy, Portland, Or.

Pasteurized cream class—First, F. N. Martin, Spokane, Wash; second, T. T. Kell, Stockton, Cal.; third, Willamette Dairy, Portland, Or.

Certified milk class—First, Walker Gordon Company, Detroit, Mich.; second, F. J. Bannister, Hickman Mills, Mo.; third, Fred A. Hutton, Dixon, Cal.

Certified cream class—First, S. Price & Son, Toronto, Canada; second, Arcady Farm, Lake Forest, Ill.

College and experiment station milk class—First, University of California, Berkeley; second, Kentucky Agricultural Experiment Station, Lexington, Ky.; third, Oregon Agricultural College, Corvallis, Or.

College and Experiment station cream class—First, Purdue University, Lafayette, Ind.; second, Washington State College, Pullman, Wash.; third, Agricultural Experiment Station, Berkeley, Cal.

Medical milk commission class—Highest scoring sample of milk or cream, Detroit Milk Board of Health. Highest average score for three or more samples of milk or cream, won by the Kansas City, Mo., Medical Milk Commission.

The Alameda county awards follow:

California Peanut Company—Butter, bronze medal.

Wilson's Incubator and Brooder Company—Incubator, bronze medal.

California Cotton Mills—Cotton, gold medal.

California Nursery Company, Inc.—Vegetables, bronze medal.

Hygienic Health Food — Food, silver medal.

Oakland Pioneer Soda Company — Water, honorable mention.

Alameda County — Vegetables, gold medal.

Central California Canneries—Tomatoes, gold medal.

W. D. Nichols—Vegetables, honorable mention.

California Fruit Canneries Association—Salmon, silver medal.

Griffin & Skelly—Asparagus, bronze medal.

Oakland Brewing and Malting Company—Beer, bronze medal.

California Cider Company—Apply juice, silver medal.

Pacific Guano Fertilizer Company—Fertilizer, honorable mention.

MANY VISITORS GUESTS AT TRIBUNE EXHIBIT

TRIBUNE BUREAU, Panama-Pacific Exposition, June 21.— Today saw a large crowd of visitors in The Tribune booth in the Liberal Arts Palace. Among the recent registrations are:

M. Meaches, Buffalo, N. Y.; M. V. Burke and L. Lowell, San Francisco; Mrs. J. W. Rafford, Oakland; F. Mitchell, San Francisco; Mrs. Edward Eccleston, Margaret Lois Eccleston, Dr. R. F. Tisdale, Joseph M. Pedrini, Mrs. E. W. Whitney, Mrs. Oliver Whitney, L. M. Judd, Pearl E. Beck, Francis J. Aerbirth, Isabel D. Armitage and J. E. Ingels, Oakland; M. Lawson, Ukiah; W. E. McDonald, Palace of Manufacturers P. P. I. E.; Mrs. M. Gressl, San Francisco.

CANNOT USE MEDAL FACES IN ADVERTISING

TRIBUNE BUREAU, Panama-Pacific Exposition, June 21. — Winners of gold, silver and bronze medals and other awards of merit at the Panama-Pacific Exposition have been officially informed that they may not use facsimiles of their prizes for advertising or other purposes without a special act of Congress.

The reason is that the medals and diplomas are being manufactured by the United States government at Washington and the director of the Mint there has informed the Exposition authorities, in response to a request for information, that the reproduction of any product of the United States Mint is illegal.

Heretofore medal winners at expositions have been allowed to use facsimiles of their awards for advertising purposes.

NORTH DAKOTANS MERRY AT FAIR

Seed Men, Miners and Others Enjoy the Special Events.

TRIBUNE BUREAU, Panama-Pacific Exposition, June 21. — North Dakota celebrated today at the Panama-Pacific Exposition, when, with Governor L. B. Hanna in charge of affairs, prominent people of that state, Exposition officials and others aided in the ceremonies. A company of cavalry escorted the Governor from the St. Francis Hotel to the fair and after a luncheon the chief executive planted a tree on the grounds. President C. C. Moore, Charles Lamar, Mayor James Rolph, Arthur Arett and several others spoke.

Delegates to the American Seed Trade Association convention arrived today for their session. They will spend the week here before visiting Southern California, and will closely inspect the Exposition gardens.

Today was "Miner's Day," a picnic on the Marina being one of the special features. The purpose of the celebration is to interest the public in the Palace of Mines. Tonight the Indian visitors to the fair will revel on the Marina.

Delegates to the American Hospital Association will suspend scheduled business tomorrow to receive a ceremonial welcome from the Exposition. Ishi the Cave Man, will be the Exposition's official guest at the Marina tonight, when he will meet Indians of other tribes. Friday has been set as Iowa Day. A special picnic will be held, with other activities.

A special gold medal award has been voted Louis Mark, for his wonderful painting, "Before a Mirror," now to be seen at the Palace of Fine Arts, it was announced today.

JEWELRY IS STOLEN FROM THE EXPOSITION

TRIBUNE BUREAU, Panama-Pacific Exposition, June 21. — In a manner that for daring and mystery eclipses any reported to the police in a long time, rare jewelry, valued at $15,375, was stolen from the domestic arts and crafts section in the Palace of Varied Industries at the exposition shortly before 7 o'clock Saturday evening.

Although the local police and a score of exposition detectives have been working on the case for many hours, no definite clew has been discovered that tends to solve the disappearance of the gems.

ARMAGEDDON AND GREAT PRESENT WAR DISCUSSED

Is the present war Armageddon? This vital question was answered last night at the Tent Tabernacle, Oakland's Peace Palace corner of Fourteenth and Franklin streets, by Evangelist J. W. McCord, who addressed a congregation of over 1200 people. The evangelist said in part:

"The European war is both cruel and titanic. Europe, Asia, Africa, America and Australasia are more or less involved in this great conflict. Millions of lives have been sacrificed and millions more will follow.

"But this big war is not Armageddon.

"It is well to remember that before the present war many believed that the world had become too civilized to engage in a world conflict. Others took the view that the Socialists would oppose such a war, while others thought that with modern weapons the loss of life would be too great for any nations to risk a call to arms.

"Now we know they were all mistaken. The Bible clearly teaches that this present war will be followed by Armageddon, and Armageddon by the end of the world.

"Twenty-five centuries ago the Prophet Joel foretold the coming conflict in these words: "Proclaim ye this among the Gentiles; prepare war, wake up the mighty men, let all the men of war draw near. * * * Beat your plowshares into swords and your pruning-hooks into spears; let the weak say I am strong. Let the heathen be awakened and come to the valley of Jehosaphat, for there will I sit to judge all the heathen round about. Put ye in the sickle for the harvest of the earth is ripe. * * * Multitudes, multides in the valley of threshing; for the day of the Lord is near in the valley of threshing." Joel 3:9-14.

"The Prophet John likewise mentions the coming Armageddon. He tells us that just before the end of the world the River Euphrates would be dried up that the way of the kings of the earth might be prepared for Armageddon. Rev., 16:12-16. Water, in prophecy, signifies 'Nations, kindreds, tongues and people.' Rev., 17:15.

"Every intelligent person would do well to study these things. Let us ever remember that the end is near, and that we have a soul to save, a heaven to win, and a hell to shun."

Lecture tonight at 7:45. Subject, "The Book of Books; or, An Hour with Forty Authors."

NAME NEW DIRECTORS.

PORTERVILLE, June 21.—At a meeting of the Porterville Citrus Association new directors were chosen for the ensuing year as follows: Peter Ting, W. L. Ross, C. E. Lewis, C. E. Lewis, C. E. Robin, John H. Orr, W. D. Hutcheson, W. P. Bartlett, A. J. Newbury and H. C. Carr.

Prominent Publisher Passes From Life

By Associated Press.

NEW CANEA, Conn., June 21.—William H. Rand, for many years head of the printing and publishing house of Rand, McNally & Co., died here last night at the home of his daughter, Mrs. Henry W. Chappell. He had been ill for some time.

"THE ARISTOCRATS OF THE ROAD"

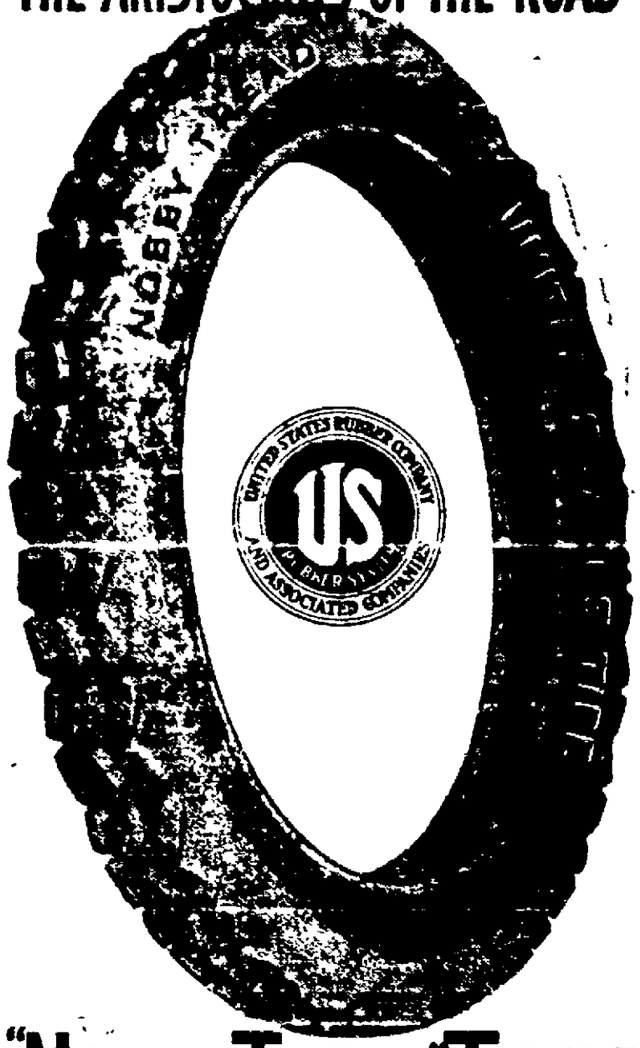

"NOBBY TREAD" TIRES

Made by the Largest Rubber Company in the World

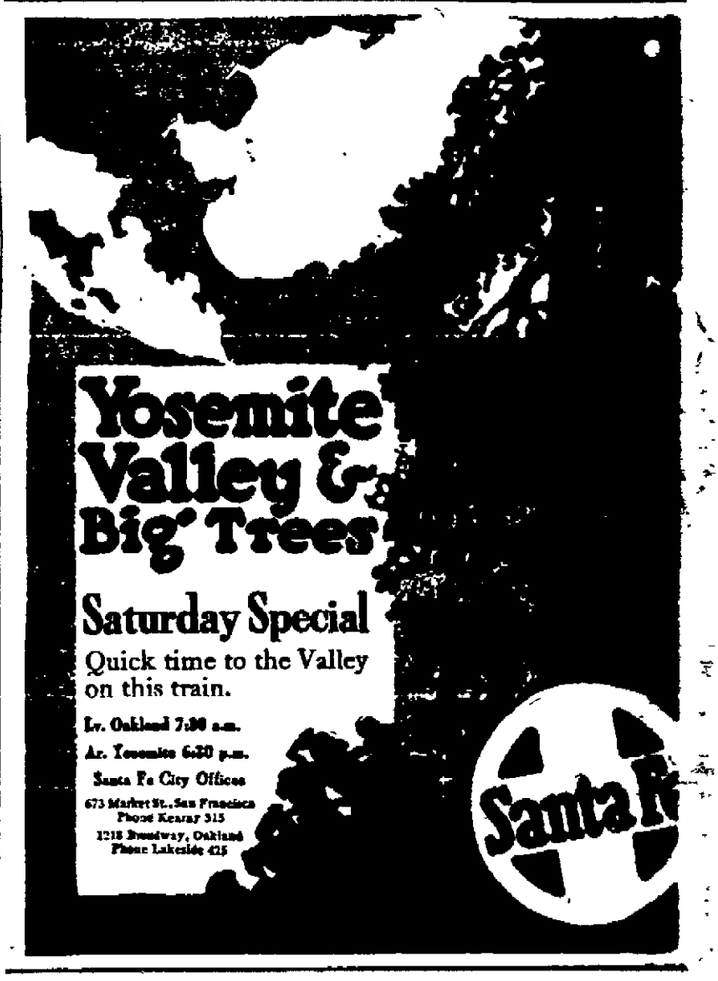

The Best Vacation Food Supplies, Promptly Packed and Shipped.

You Want Good, Reliable Goods

All the Time, and from A Reliable House

Started in 1850 — Goldberg Bowen & Co. — The Best at a Fair Price

GROCERS AND IMPORTERS

OAKLAND STORE, 13th AND BROADWAY. PHONE LAKESIDE 7000

—SOME SPLENDID VALUES—
SPECIALS FOR THREE DAYS

BEE BRAND TEA—ALL KINDS HAVE JUST ARRIVED

COFFEE—GB&Co's "Kona & Costa Rica," delightfully mild....lb. 30c
TEA—Fancy Porcelain Fired, pure, of good quality, our 60c grade lb 50c
SHRIMPS—"Dunbar's".....1s, 15c; 1½s 25c
SAUCE—"A1" Helps the meat course along.....small 22c, large 40c
PRUNES—"Cal.," nice ones, healthy..40-50, 1-lb. 12½c, 3 lbs. for $1.00
ALMOND PASTE—For Macaroons and Cake.....½s, 25c; 1s, 50c
APRICOTS—Fine for preserving.....basket 20c
COFFEE—Eastern, boneless, lb. 20c; SARDELLES, in glass...jar 20c
WAFERS—Educators, large tin 30c; Baby Educators.....tin 25c
Mustard, "Dusseldorfer" jar 20c; Turkish Bath Soap, Colgate's dz. 50c
IMPORTED FRENCH PASTE—Conchiglie.....pkg. 12½c
SOUPS—"Knorr's" Pea, Bean, Lentil.....1s, 35c; ½s, 20c; ¼s, 12½c
COCOANUT—"Elephant Brand" lb. 30c; Fly Paper, Tanglefoot, box 30c
BOURBON WHISKEY—"Old Kentucky"...gal. jug $2.65; 3 bots. $2.00
Will pay freight charges to any Railroad Station in California.
COCKTAILS—"Imperial." Six varieties to choose from.....bottle $1.05
CLAREY—"V. V." gallon 70c; WHITE WINE.....gallon 70c
PORT—"V del V" No. 1 quality—the best.... bottle 60c, gallon $2.10
SHERRY—"V del V" No. 1, none better.....bottle 60c, gallon $2.10
Holland Gin, ½ bot 45c, bot 90c; Vermouth, "Dolin's" French, bot 75c
ORANGE GIN—"D. C. L." bottle $1.00; Orange Bitters, bottle 60c
CREME DE MENTHE—"Tools" Red, White or Blue.....bottle $1.50
Sloe Gin—"Hawker's," $1.25; Sherry, "Domecq".....bottle $1.00
Gin—"D. C. L." Old Tom or Dry, 60c; Buchanan's Irish Whiskey..$1.25

IT IS SURPRISING

how rapidly money accumulates when you make saving a habit. By depositing $10 each month, or a little over 30 cents a day, you can have $1473.20 at the end of ten years; $273.20 of that is interest at the rate of 4 per cent, and we compound it every six months; that is, your interest is added to the principal and also draws interest.

Now is the time to start.

The Bank of Superior Service

Central Savings Bank

N.E. Cor. Fourteenth and Broadway
Branch—49th and Telegraph.
OAKLAND

YOU'LL FIND WHAT YOU ARE LOOKING FOR HERE — NEWS AND VIEWS OF SPORTDOM — AUTHORITATIVE REPORTS and ENTERTAINING GOSSIP

DEPOSITION OF TYLER CHRISTIAN A GRAVE BLUNDER BY OAKLAND MAGNATES

TOO MANY BOSSES, INCLUDING J. CAL EWING, DECLARED TO BE RESPONSIBLE

'Rowdy' Elliott Gets Job Ness Declined

Fans Boo Oakland Magnates at Park and Cheer Christian

By BILLY FITZ.

WITH "Rowdy" Elliott as its newly appointed manager, the Oakland ball club is on its way to Salt Lake today, leav- behind a broken-hearted and popular ballplayer—Tyler Christian.

With a record of eight years' hard and faithful service in the interests of the Oakland club, and as clean a record personally as any ball player ever made, Christian is today an outcast—with no employment in sight, meager funds and a wife and three children to support.

Christian was given no warning of his contemplated deposition. Not until the Sunday morning game had started was he told that he was to be given his outright release; that the club had no further use for him as a manger, player or in any capacity.

Later in the game, when the Oakland club found itself temporarily without pitchers and Dutch Klawitter had to be called from the grandstand, Christian offered his services, and they were declined.

Today Christian is trying to land a job as pitcher with some other club. Failing in that, he will seek a post as umpire. If he does not succeed there, Christian will have to retire from the game which he has been a worthy participant in for many years.

CHRISTIAN REMAINS SILENT.

Christian was never a "squealer." Concerning his summary deposition, Christian's only statement is:

"The club has won more games than it has lost in the last six games. It was a new club when it started the season. I do not think I have been a failure as a manager. As to the reasons back of it all, I do not care to talk about them. I wish Elliott success."

All of which is spoken like a man. But if Christian is disposed to accept his release silently, there will be many who will sympathize with him, and demand that the facts in the case be aired.

The Oakland club has had four managers since John P. Cook and Frank W. Leavitt secured control in 1913. The changes have all been made in mid-season, the last three being the direct result of disputes between the manager and the club magnates; disputes that caused unpleasant newspaper comment, broke up the team and resulted in much bitterness.

The present change is a result of a similar situation, coming at the heels of newspaper rumors, denials, recriminations and petty politics which would be enough to break the best ball club in the country.

Tyler Christian has been made a victim of a situation such as few if any managers could hope to succeed under. The majority of stock—that is, the controlling interest in the Oakland ball club—is presumably owned by President Frank Leavitt and Secretary Jack Cook—and both have been and are still doing their best to carry out actively their proprietary interests in the club.

J. CAL EWING'S FINGER IN PIE.

Further, it has been persistently rumored, and never successfully denied, that Secretary Cook's shares of stock are really owned by no less a personage than J. Cal Ewing, former stockholder and boss of the San Francisco club. Ewing has had more or less active say in the affairs of the Oakland ball club for some time, and his participation in the privy councils of the Oakland magnates has not done the club any good. Stories which have reached the San Francisco papers concerning the inner affairs of the Oakland club can be directly attributed to the interest of Ewing in the Oakland club. Ewing, at times, is not the most discreet person in the world, nor is Jack Cook, and the club has been the unfortunate victim of much harmful gossip in consequence.

The Oakland club has had three distinct bosses outside of the manager, and though Christian and Mitze and Devlin were supposed to have full charge of the club, it was made apparent many times that a difference of opinion between the Oakland club magnates was permitted to make itself felt.

FRANK LEAVITT NOT TO BLAME.

Frank Leavitt, as president of the Oakland club, has been blamed for a lot of things which he would not have stood for had he been in actual control of the club.

The decision to leave Tyler Christian at home on the recent trip to Portland was not made by Leavitt. Jack Cook took that upon himself, and did not notify Christian to stay at home until shortly before train time. Tyler was not too ill to have accompanied the club. He wanted to go, but was told to stay at home by Cook, who volunteered to take the club himself to Portland.

Leavitt believed that Cook's action was prompted only by the secretary's belief that Christian was not in physical condition. Leavitt was for Christian. He believed that Tyler was doing all that could be expected and was opposed to any change. Publicly and privately he professed the utmost satisfaction with Christian, and denied that he had ever contemplated, much less discussed, the question of Tyler's release. This was true. Leavitt had not contemplated it or discussed it. But evidently it had been contemplated and discussed by Jack Cook and J. Cal Ewing, for rumors were persistently circulated that Christian was slated to go, and that Del Howard, whose salary is still supposed to be being paid by Ewing, was to manage the Oakland club. That apparently was too raw, however, especially since the newspapermen had tumbled to the yarn ahead of time.

FIRED FOR WINNING TWO SERIES.

The fact remains, however, that following the team's return from Portland two weeks ago, Christian returned to the club and everything appeared to be satisfactory. Christian was popular with the players and popular with the fans. If he was good enough as manager two weeks ago, what has happened since then to warrant his summary discharge?

The only thing that we can see is that the Oakland club under his management took two straight series, from San Francisco and from Portland, and have been playing good ball! That seems rather an astonishing thing to can the manager for, but maybe it's a capital offense to take a series from San Francisco.

Maybe it's a capital offense for a manager to win a double header in one day, for that's what Christian did last Thursday afternoon, and the same night they began laying plans to get rid of him.

The writer will vouch for the statement that the job was offered to Jack Ness, captain of the club, and Ness refused to accept it, on the ground that Christian had done nothing to deserve his release. Ness was obdurate on this point, and Rowdy Elliott was then called into conference. Elliott accepted last Saturday night when he had been assured that whether he took it or not, Christian would be released.

It is an interesting matter, worthy of note, that a forecast of the Oakland club's action appeared in a San Francisco morning paper from "an authoritative source." This was before Christian had been notified at all.

Elliott is a grand ball player and has given the club the best that is in him this season. He may make a great manager, but the fans will no doubt feel that the circumstances under which he assumes the management are hardly the most pleasant in the world, and that he has a hard row to hoe.

OAKLAND MAGNATES ARE BOOED.

The Oakland magnates have made a grave mistake, one that will bring upon their heads the displeasure of fans who were already inclined to guess the real situation. This was demonstrated yesterday morning, when Leavitt and Cook were publicly booed by bleacherites, and Tyler Christian was cheered.

The release of Tyler Christian, according to the best of our belief, was a personal matter between Christian and Cook, between whom there was not the best of feeling, and Cook received support from the "silent stockholder," whose name we have already mentioned.

The news of Christian's deposition was made public by Cook, who said:

"We simply feel that Christian has not got the results out of the club which were obtainable. He has not been able to get into good physical condition, and he has not started a game this season, though his contract calls for his services as a pitcher as well as a manager."

Christian denies emphatically that he was signed for anything else than a manager.

"No pitcher can manage a club at the same time," said Tyler. "The manager is expected to stay up and see that his men go to bed when they are supposed to. He has many worries and problems to confront, and frequently lies awake nights trying to dope out how he can win more games for his club. A pitcher should have nothing to think about except his work.

"Though I have gray hair, I am still a young man in years and feel that I have ability still left as a pitcher. The worries that I have been through and the siege of typhoid I underwent are responsible for gray hair."

Christian is just past thirty.

He's Still an Idol of the Fans

Tyler Christian, Who Yesterday Gave the Managerial Reins of the Oakland Club Over to "Rowdy" Elliott, the New Choice of the Local Owners

STANFORD MEN PUT Aside Precedent by Not Giving Up Shell FOR PEW ON SUNDAY

POUGHKEEPSIE, N. Y., June 21.—For the second time in the history of training for the inter-collegiate regatta, one of the college crews in training here had Sunday practice when Coach Guerena of the Leland Stanford crew, took his men on the river both morning and afternoon.

The men in the Cornell, Columbia, Pennsylvania and Syracuse camps either went to church or took long walks.

Following the announcement that the Cornell crews would not enter the regatta at Seattle, Washington, on July 16, it was [illegible] that a request had been reached by Columbia and Syracuse. The Pennsylvania oarsmen have accepted the invitation.

SPEEDWELL WINS IN ALAMEDA RACE

Carl Strom's sloop the Speedwell, won the race over the channel course yesterday for the Times Star trophy and also best the other yachts in the class race to first place. The Speedwell, which started scratch, finished a half an hour ahead of her nearest competitor and won hands down. The Ean which took second in the handicap, won the class race for yawls, while the Bonita took first place in the schooner races. Following are the times made by the yachts.

	Act. Time. H M.S.	Hdp. M.	Cor. Time. H M S.
Speedwell	2:36:20	Scratch	2:36:20
Ean	3:14:33	30	2:44:33
Edna	3:07:35	18	2:59:35
Dawn	3:19:25	14	3:05:25
Bonita	3:42:15	30	3:12:15
Flyaway	3:27:48	28	3:19:48

Oaks Take Second Double Bill of Week

'Rowdy' Makes Debut as Manager; Martinoni Does Comeback

The Oaks took the second double bill of the week from the Beavers between the Oakland and San Francisco grounds yesterday. The morning session was their in a 6 to 5 contest. Martinoni, whom the Oaks were forced to use after his release Saturday, won the afternoon contest 9 to 1. Prough was badly licked in the morning contest, Boyd, who relieved him sustained a sprained wrist, and Dutch Klawitter had to be called from the grandstand. Martinoni went into the box and worked an inning and a half while Dutch was doing the change. When afternoon came, the recently "canned" Oakland twirler was the only fresh pitcher on Rowdy Elliott's bench.

HOW THEY DID IT.

In the morning it was a hot contest. Prough's ragged work cost the Oaks three at the start. A double, two singles and a couple of walks accounted for the damage.

The Oaks got one in the same inning when Middleton drew a walk and made the circuit with the help of a hit batter and two force plays. In the third the Beavers made the score 4 to 1 when "Red" Kuhn's wild one to second let in Fisher.

Marcan was propelled around the bags after his single by Johnston's walk, Ness' sacrifice and Gardner's hit. Kuhn's double brought in Jimmy Johnston and Gardner scored on Guest's sacrifice fly. Coveleskie came to Keefe's rescue and stopped the scoring.

With the score even the Beavers got into action in the fourth, putting two on the bags and Prough was jerked. Boyd allowed a double, scoring one for the Beavers. Boyd was relieved by Martinoni and the latter took a rest when Klawitter showed on the field.

The sixth saw the game won. Guest drew a walk, took third on Fisher's overthrow to catch Litschi's bunt, and both men scored on Middleton's scorcher through Davis.

OAKS SWAT TO VICTORY.

There were no particular stars in the afternoon, except perhaps the horseshoe which seemed to be in the possession of Martinoni. The Oakland pitcher was not lucky enough to win the game, but that there were not a great many more runs against his record. Any pitcher who allows ten hits and gets nicked for only one tally is lucky.

While Martinoni was having his troubles with the Portland batsmen the Oak sluggers were having a grand little party. Gathering fifteen hits and earning every one of the nine tallies. The scores.

At Oakland—

(Morning Game.)

PORTLAND.

	AB.	R.	BH.	SB.	PO.	A.	E.
Davis, s.	1	1	0	0	4	3	0
Derrick, 1b.	4	1	2	0	7	0	1
Stumpf, 2b.	5	1	2	0	2	4	9
Bates, 3b	4	0	0	0	1	1	0
Fisher, lf	4	1	3	2	3	3	0
Doane, rf	5	0	1	0	1	1	0
Hillyard, cf.	2	0	0	1	2	0	0
Lober, lf	3	0	0	0	3	0	0
Keefe, c.	1	0	0	0	6	0	1
Coveleskie, p.	2	1	1	0	0	0	1
Speas	1	0	0	0	0	0	0
Evans	0	0	0	0	0	1	0
Totals	32	5	9	3	24	13	2

Speas batted for Coveleskie in 8th.

OAKLAND.

	AB	R	BH	SB.	PO	A	E
Middleton, cf.	4	1	1	0	2	0	0
Marcan, 2b	3	1	1	0	4	2	0
Johnston, lf	3	1	1	1	1	0	0
Ness, 1b.	3	0	1	1	10	1	0
Gardner, rf.	3	1	0	0	2	0	0
Kuhn, c	3	0	1	0	7	1	1
Guest, s.	2	1	0	0	1	7	1
Litschi, 3b.	3	1	1	0	0	2	1
Prough, p	1	0	0	0	0	1	0
Boyd, p	1	0	1	0	0	0	0
Martinoni, p.	0	0	0	0	0	0	0
Klawitter, p.	2	0	0	0	0	1	0
Totals	28	6	7	2	27	15	3

Score by innings:

Portland	3	0	1	1	0	0	0	0	—5
Base hits	3	0	1	2	0	1	1	0	—9
Oakland	1	0	3	0	0	2	0	0	—6
Base hits	0	1	2	1	1	2	0	0	—7

(Afternoon Game.)

PORTLAND.

	AB.	R.	BH.	SB.	PO	A	E
Davis, s.	3	0	2	0	4	2	0
Derrick, 1b.	3	0	1	1	8	1	0
Stumpf, 2b.	3	0	0	0	1	2	0
Bates, 3b.	4	0	1	0	2	4	0
Carisch, c.	4	0	0	0	6	2	0
Doane, rf.	3	0	1	0	1	0	0
Hillyard, cf.	4	1	3	1	0	0	0
Lober, lf.	3	0	1	0	2	0	0
Kahler, p.	1	0	0	0	0	0	0
Evans, p.	2	0	1	0	0	1	0
Totals	34	1	10	2	24	12	0

OAKLAND.

	AB.	R.	BH.	SB.	PO.	A.	E.
Middleton, cf.	5	2	3	1	3	0	0
Marcan, 2b.	4	2	3	0	3	4	0
Johnston, lf.	5	2	3	1	1	0	0
Ness, 1b.	4	1	2	0	9	0	0
Gardner, rf.	4	2	1	0	3	1	0
Kuhn, c.	3	0	0	0	4	0	0
Guest, s.	3	0	1	0	1	1	0
Litschi, 3b	4	0	2	0	2	1	1
Martinoni, p.	4	0	0	0	0	3	0
Mundorff, cf.	0	0	0	0	1	0	0
Totals	36	9	15	2	27	10	1

Score by innings:

Portland	0	0	0	0	0	1	0	0	—1
Base hits	1	2	1	1	0	0	3	2	0—10
Oakland	0	1	2	0	4	2	0	0	*—9
Base hits	1	2	2	0	4	3	2	0	*—15

SUMMARY.

Seven runs, 9 hits, 23 at bat off Kahler in six innings. Home runs—Johnston, Middleton, Hillyard. Charge defeat to Kahler. Sacrifice hit—Davis. First base on called balls—Off Kahler 4, off Martinoni 5, off Evans 1. Struck out—By Kahler 4, by Martinoni 3, by Evans 1. Double plays—Marcan to Ness, Marcan to Guess to Ness, Evans to Davis to Derrick. Runs responsible for—Kahler 7, Evans 2, Martinoni 1. Left on bases—Portland 11, Oakland 8. Wild pitch—Kahler. Time of game—1 hour and 52 minutes. Umpires—Guthrie and Held.

CARDS ROMP INTO FIRST DIVISION; CUBS HOLD LEAD

Yankees Stop Slump and Are in Position to Make Trouble for Leaders.

NEW YORK. The upward rush of the St. Louis Nationals and the notable showing of the New York Americans, after a sorry slump, which had landed them in the second division, were features of the week in the major league races.

Both these teams now occupy well entrenched first division places, the Cardinals in particular being in a position where they are likely to give the leaders serious trouble if they keep up anything like their recent good work.

While St. Louis has been climbing, the Chicago team has shown no signs of faltering and in fact by winning four out of five games during the week, pushed the Philadelphias out of first place. Today, St. Louis, by beating the Bostons while the Philadelphias were losing to Cincinnati, drove Pat Moran's team down another notch, the Cardinals advancing to second place.

Two pronounced losing streaks were developed during the week, both the Bostons and the Brooklyns dropping five out of six games.

The American league situation grows increasingly interesting. Even St. Louis, which dropped at a fast rate by losing six straight games rallied yesterday and beat Detroit, which had to surrender second position during the week to the speeding Bostons. The Tigers are now only three games ahead of the Yankees.

Philadelphia has plugged into the cellar again and the Clevelands, like the Browns, are on the downward trend. The Washingtons failed to live up to the promise furnished by their good work of the week previous and only by grace of Walter Johnson's effectiveness yesterday kept their record up to the .500 mark through beating the Tigers.

Nothing, however, seems to stop the Chicago leaders. Cleaning up four out of five games last week, they started in promisingly again yesterday by taking both ends of a double-header from the Clevelands and increased their lead over the Red Sox to 40 points.

Kansas City, playing first-class baseball and frequently showing by late inning rallies that it possesses the true fighting spirit, continued to hold the lead in the Federal league.

They are being followed closely, however, by the St. Louis team, which has compiled a record of ten straight victories, four of which are set down to the credit of Otis Crandall, the former Giant boxman. Pittsburg has been on the downward trend.

The feature of the week was the shift in the Newark management, Phillips being replaced by McKechnie, the team's third baseman.

LOCAL BOXERS OFF FOR VACATION

Johnny Conde, the classy newsboy idol and amateur will leave shortly for the Santa Cruz mountains, along with Jimmy Dundee, the champion of all the local featherweights, to spend his vacation in that section and to rest up a bit.

Conde's nose, which has troubled him in all his bouts, has recently been operated on and is in good shape again. With this handicap out of the way, the fans can look for some whirlwind bouts when Johnny returns from his vacation trip. He is by far one of the classiest mixers in these parts and is very popular with the fans. Beware, 126 pounders, Johnny Conde the second Willie Hoppe is in trim again, is the voice heard around amateur headquarters.

Dundee states that he hopes Henry Ross will start right away in finding lads for him to fight. Lucky has won about twenty or twenty-five straight fights since the amateur game has been in vogue and has practically cleaned up the whole lot at this weight.

DIAMOND CHIPS

Martinoni pitched good ball in the afternoon game and deserves another chance to stick in Coast League company. Marty, although touched for ten hits, kept his head and twirled good ball in the pinches.

Hillyard's home run was one of the freak variety. The ball lodged in one of the tiny balconies which decorate the club house, and then edged through a window. But for that hit, Martinoni would have earned a shut out.

Jack Ness' hitting streak remains unbroken. Jack connected for a solid three-bagger off Coveleskie in the A. M. duel, while he came through with two hits in the afternoon. Jack has now 23 games without failing to hit to his credit.

The Oaks will open up tomorrow at Salt Lake, where Clinton Prough is scheduled to pitch the first game. The Seals and Beavers will mix it here, while the angels and Tigers will to it in the Southland.

"Curly" Brown, the Seals new southpaw, came up to expectations and twirled a five-hit game against the Angels yesterday morning. The Seals figured to be strengthened considerably through "Curly's" coming.

The St. Louis Cards made it four straight by beating the World's Champs to a turn of 8 to 2 yesterday. The Cards are now in the first division and are in the midst of a long winning streak.

"Dad" Meek came through again in the pitch yesterday and with three men on in the sixth he tore off a long double, clearing the sacks. Joe Gedeon busted the nail over the fence with two on the bases in the eighth. While the above was being done, Paul Fittery was pitching good ball and the Bees won score 10 to 2.

TEXAS LEAGUE.

Beaumont 4, Dallas 2.
Galveston 4, Waco 0.
San Antonio 2-2, Fort Worth 1-6.
Houston 4, Shreveport 3.

PACIFIC COAST LEAGUE

RESULTS YESTERDAY.

At Oakland—Oakland 6, Portland 5.
At San Francisco—Oakland 9, Portland 1.
At Los Angeles—San Francisco 4, Los Angeles 0 (first game); Los Angeles 5, San Francisco 4 (second game).
At Salt Lake — Salt Lake 10, Venice 3.

STANDING OF THE CLUBS.

Club.	W.	L.	Pct.
San Francisco	41	32	.562
Salt Lake	38	35	.527
Los Angeles	43	40	.518
Oakland	39	42	.481
Portland	33	37	.471
Venice	34	43	.442

HOW THE SERIES ENDED.

Oakland 5, Portland 3.
Los Angeles 4, San Francisco 3.
Salt Lake 5, Venice 3.

THIS WEEK'S SERIES.

At San Francisco—Portland vs. San Francisco.
At Los Angeles—Venice vs. Los Angeles.
At Salt Lake—Oakland vs. Salt Lake.

SOUTHERN ASSOCIATION.

At Memphis—Memphis 3, Chattanooga 1.
At New Orleans—New Orleans 9, Mobile 2.

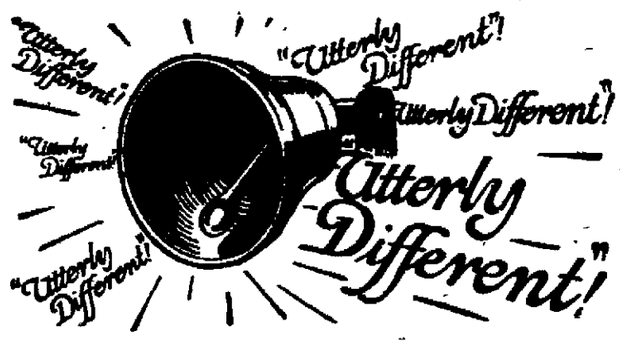

Ring out the Old, Ring in the New!

A man gives the world a new pleasure, *just a little* different—and he's Famous.

Once in years some new cigarette is *only a little* different—and it's a sensation.

NEBO plain end are not just a *little different.* They are *"Utterly Different,"* and a generation ahead in Goodness.

You've never smoked anything like them. Reason why?—*"Utterly Different."*

They are the "Big Discovery" in the cigarette world.

Of course you're going to try them.

GUARANTEE—If after smoking half the package of NEBO plain end you are not delighted, return balance of package to P. Lorillard Co., New York (Established 1760) and receive your money back.

CHARLEY CHAPLIN'S COMIC CAPERS

LUCK IS NO FRIEND OF CHARLEY'S

(Copyright, 1915, by the Chicago Herald. By arrangement with Essanay Co.)

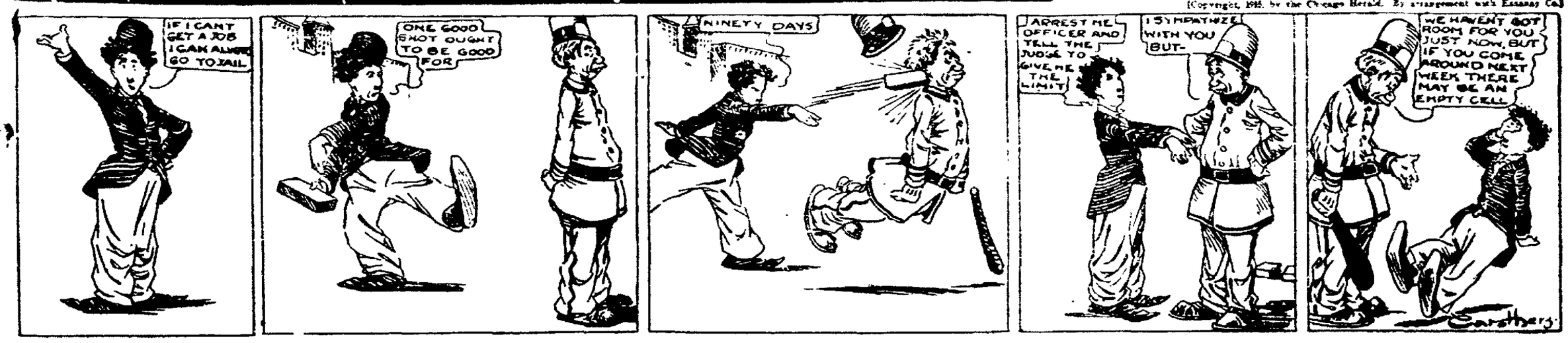

JOHNNY NUNES FIGURES TO PUT OVER BIG SURPRISE

Wheelmen Boxers Rounding Into Form for Bouts.

Harry Kelsey and Johnny Nunes, the two classy amateur mixers who meet Jimmy Ross and Joe Ketchell, respectively, at the Wheelmen Club on Wednesday night, furnished an exciting go at the Yosemite Club yesterday, where a majority of the local amateur mixers can be seen going through their workout stunts every day. Kelsey and Nunes, who both seem to be in great trim staged a four-round boxing contest and it was a real one, too. Nunes gave Kelsey a hard contest and figures to uncork a surprise when he tangles with the hard-hitting Alamedan. He is fast, can hit, and is as strong as a heavyweight.

Henry Ross, the Wheelmen Club matchmaker, who is handling the managerial reins of Nunes and about seven other classy mixers, including Jimmy Duffy, Johnny Conde and Jimmy Dundee, is confident that Nunes has in him the makings of a local amateur champ. "I will match the winner of Wednesday's Nunes-Ketchell go with Frankie Denny for the next Wheelmen card and I am sure that Nunes will beat Ketchell and then turn the trick on Denny. Nunes is the best lightweight prospect in these parts and is the class of all the local amateurs.

Ketchell also went through a hard workout. This lad, whose real name is Paul Cobb, has cut quite a swath in the local amateur game. He bested Abe Henderson, a middleweight, after giving about twenty pounds, and has also stopped several aspiring lads' winning streaks. The fact that Nunes and Ketchell furnished the main event go at the West Oakland Club a few months back goes to show what class they are in. Both are sterling mixers, don't know what it is to stall, and without a doubt the bout between the pair figures to be the most exciting and interesting yet furnished in these parts.

The main event bout between Harry Kelsey, the champion middleweight of San Francisco and Oakland, and Jimmy Ross, is the talk of the town at present. The betting element, by which the public usually determines the favorite to win, has installed Kelsey a 10 to 8 favorite, with Ross a dangerous short ender.

A whirlwind bout is expected when Willie Webb and Bob Hogan clash. Both of these boys know little about boxing, but can't be beat as far as slam-bang mixing is concerned. They are big, rangy fellows and make things hum all the time when they are in the ring.

Louis LeBlanc, Frankie Denny's protege, and pride of the Standard Oil Company, will meet a tartar in Duncan Russel, with whom he is to provide a three-round specialty. Russel is vouched for by Duff Hogan of St. Mary's College, and is a willing mixer. LeBlanc is another one of Ray Carlen's mixers and Carlen states that he is one of the cleverest boxing machines in these parts.

Seven other well matched bouts will conclude the card.

Bees Beat Tigers in Game and Series

SALT LAKE, June 21. — Salt Lake took the series from Venice by winning, 10 to 2. The two clubs were tied until the sixth, when the visitors made two, but Salt Lake scored five. In the seventh the locals made one more and three counted when Gedeon made a home run in the eighth. Risberg made his sixteenth hit of the series, making a total of 30 bases.

Score by innings:

Venice	1	0	0	0	0	2	0	0	0	— 3
Base hits	1	0	0	0	1	2	1	0	1	— 7
Salt Lake	1	0	0	0	0	5	1	3	*	—10
Base hits	2	0	1	0	0	5	2	1	*	—11

Batteries: Mitchell, Fromme and Mitze; Fittery and Hannah.

FEDERAL LEAGUE

STANDING OF THE CLUBS.

Club.	W.	L.	Pct.
Kansas City	35	23	.603
St. Louis	33	22	.589
Chicago	31	25	.544
Pittsburg	29	25	.538
Newark	28	28	.500
Brooklyn	27	29	.482
Baltimore	21	32	.477
Buffalo	21	29	.350

RESULTS YESTERDAY.

Pittsburg 2, Newark 0 (first game).
Newark 3, Pittsburg 0 (second game).

ASSOCIATION RESULTS.

Indianapolis 2, Columbus 3.
Second game—Indianapolis 12, Columbus 3.
Milwaukee 4, St. Paul 2.
Second game—Milwaukee 2, St. Paul 5.
Louisville 1, Cleveland 6.
Second game—Louisville 5, Cleveland 1.
Kansas City 5, Minneapolis 0.

HARL MAGGART AND JOHNSTON RACE, FEATURES

Leading Run Makers—Maggert, L. A., 64; Johnston, Oak., 58; Ryan, S. L., 53; Fitzgerald, S. F., 51; Gedeon, S. L., 51; Ness, Oak., 47; Wolter, L. A., 47; Schaller, S. F., 47; Shinn, S. L., 45; Orr, S. L., 41.

Leading Base Stealers—Johnston, Oak., 35; Maggert, L. A., 27; Fitzgerald, S. F., 19; Schaller, S. F., 18; Wolter, L. A., 17; Heilmann, S. F., 16; McMullen, L. A., 16, Bodie, S. F., 15; Derrick, Port., 14; Schmidt, S. F., 12.

Leading Home Run Hitters—Schaller, S. F., 10; Heilmann, S. F., 9; Ness, Oak., 8; Gedeon, S. L., 8.

Leading Three Base Hitters—Maggert, L. A., 9; Carlisle, Ven., 9; Wolter, L. A., 7; Gedeon, S. L., 5; Shinn, S. L., 5.

Leading Two Base Hitters—Johnston, Oak., 24; Maggert, L. A., 22; Gedeon, S. L., 22; Ness, Oak., 20.

Leading Sacrifice Hitters—McMullen, L. A., 19; Metzger, L. A., 15; Berger, Ven., 18; Terry, L. A., 17; Risberg, Ven., 15; Boles, L. A., 14.

Oaks Are Climbing in Both Batting and Fielding

CLUB BATTING RECORDS.

Club.	G.	AB.	R.	H.	2B.	3B.	HR.	SH.	SB.	Pct.	Last Pct. Week
San Francisco	74	2485	324	687	102	13	46	93	127	.276	.280
Salt Lake	75	2633	367	713	145	25	32	63	51	.270	.268
Oakland	81	2705	323	724	118	16	20	89	97	.268	.261
Portland	70	2388	284	641	118	14	16	59	81	.268	.269
Los Angeles	83	2682	318	687	100	36	11	135	115	.256	.254
Venice	77	2584	285	637	106	26	11	97	72	.247	.243

CLUB FIELDING RECORDS.

Club.	G.	PO.	A.	E.	Pct.	Last Pct. Week
Portland	70	1895	952	103	.965	.964
Salt Lake	75	2027	954	117	.962	.966
San Francisco	74	2005	1045	119	.962	.961
Oakland	81	2211	1132	134	.961	.961
Venice	77	2113	1124	131	.961	.963
Los Angeles	83	2265	1222	156	.956	.956

JACK NESS AND JIMMY JOHNSTON LEAD THE BATTERS

Oakland Demons May Soon Reach the "400" Mark.

Jack Ness, through his phenomenal batting streak, is still leading the league, with Jimmy Johnston, the fleet-footed Oakland outfielder, closely trailing him. Ness, who has established a record this year in hitting safely in each of 23 games, is batting at a .377 clip, while Jimmy is poking the ball at the rate of .370. Babe Gardner is still well up in the averages with .346, he being tied with Harry Wolter of Los Angeles and Harry Heilmann of San Francisco. Wolter and Heilmann are the leading batters on their respective teams. Justin Fitzgerald has an average of .345, while Bates is he leading Porland bater with .342.

Joe Wilhoit is topping the Venice sluggers with .302, while Rowdy Elliot has an average of .324. Buddy Ryan is the leading Salt Lake hitter with .323.

Harl Maggert and Jimmy Johnston are fighting neck and neck for all-round honors. Jimmy leads the Angel in stolen bases while Maggert leads Jimmy by 6 in run getting.

INDIVIDUAL BATTING RECORDS.

Player. Club.	G.	AB.	R.	H.	Pct.
Wolverton, S. F.	5	5	0	3	.600
F. Elliott, O.	1	2	0	1	.500
Ryan, L. A.	26	61	11	24	.393
Ness, O.	80	297	41	112	.377
Johnston, O.	79	305	58	113	.370
Mitchell, V.	7	17	2	6	.353
Wolter, L. A.	83	215	47	109	.346
Heilmann, S. F.	65	246	24	85	.346
Fitzgerald, S. F.	61	258	51	89	.345
Bates, P.	40	155	22	53	.342
Gardner, O.	50	122	13	41	.336
Hall, S. L.	22	48	4	16	.333
Morgan, S. L.	3	6	2	2	.333
Blankenship, S. L.	3	3	0	1	.333
Bodie, S. F.	60	224	35	74	.330
R. Elliott, O.	54	142	14	46	.324
Ryan, S. L.	68	260	53	84	.323
Barbour, S. L.	55	182	22	58	.319
Fisher, P.	50	154	12	49	.318
Maggart, L. A.	83	287	64	91	.317
Gedeon, S. L.	75	294	51	93	.316
Hillyard, P.	40	123	24	40	.312
Speas, P.	51	198	29	61	.308
Wilhoit, V.	50	179	27	54	.302
Stumpf, P.	70	281	21	83	.295
Bayless, V.	72	248	25	73	.294
Shinn, S. L.	72	310	45	90	.290
Meloan, S. F.	43	130	24	37	.285
McMullen, L. A.	80	285	28	81	.284
Schaller, S. F.	74	289	47	76	.283
Downs, S. F.	59	185	29	52	.281
Carlisle, V.	77	304	40	83	.273
Middleton, O.	77	289	38	79	.273
Hannah, S. L.	57	176	25	48	.273
Kane, V.	53	150	24	41	.273
Terry, L. A.	76	256	29	69	.270
Orr, S. L.	75	320	41	86	.269
Schmidt, S. F.	48	156	21	42	.269
Guest, O.	36	112	12	30	.267
Derrick, P.	70	278	32	74	.266
Zacher, S. L.	73	282	37	75	.266
Davis, F.	70	259	29	69	.266
Jones, S. F.	69	252	20	67	.266
Corhan, S. F.	59	192	13	51	.265
Brooks, L. A.	54	103	10	27	.262
Carisch, P.	36	122	16	32	.262
Boles, L. A.	58	168	19	44	.261
Lober, P.	69	223	27	58	.260
Tennant, S. L.	75	281	39	75	.258
Risberg, V.	72	244	28	63	.258
Lush, P.	22	39	5	10	.256
Purtell, V.	65	239	15	61	.255
Doane, P.	55	188	24	50	.252
Beatty, L. A.	14	52	4	13	.250
Brown, S. F.	1	4	0	1	.250
Ellis, L. A.	77	252	29	62	.246
Gleichmann, V.	47	147	17	36	.245
Hitt, V.	13	29	0	7	.241
Leard, S. F.	52	176	21	42	.239
Faye, S. L.	29	92	14	22	.239
J. Williams, S. L.	22	21	2	5	.238
Berger, V.	76	300	37	70	.233
Koerner, L. A.-O.	32	69	6	16	.232
Mundorff, O.	61	231	32	53	.229
Hallinan, S. L.	31	79	10	18	.228
Hetling, V.	73	258	18	54	.227
Marcan, O.	56	217	22	49	.226
Manda, O.	38	115	12	26	.226
Chech, V.-L. A.	15	27	3	6	.222
Decanniere, V.	17	37	4	8	.216
Klawitter, O.	27	70	4	15	.214
Krause, P.	23	42	6	9	.214
Block, S. F.	17	47	4	10	.212
Sepulveda, S. F.	25	52	8	11	.212
Mitze, V.	48	138	12	29	.210
Spencer, V.	44	125	11	26	.208
Love, L. A.	25	48	5	10	.208
Boyd, O.	25	48	3	10	.208
Evans, P.	19	29	2	6	.207
Burns, L. A.	22	34	3	7	.205
Kuhn, O.	51	142	14	29	.204
Buemiller, L. A.	56	145	18	29	.200
Meek, L. A.	23	55	9	11	.200

PETALUMA WINS, 4 TO 3.

At Petaluma:	R.	H.	E.
Petaluma	4	5	1
Vallejo	3	8	5

Batteries—Hollis and Lassater; Lundberg, Schinkle and Horan.

J. J. KREIG 12, DALY CITY 7.

At Fruitvale:	R.	H.	E.
J. J. Kreig	12	13	1
Daly City	7	11	3

Batteries—Sellman and Jacobson; Russo and Honey.

Restored to Good Health.

"I was sick for four years with stomach trouble," writes Mrs. Otto Gans, Zanesville, Ohio. "I lost weight and felt so weak that I almost gave up hope of being cured. A friend told me about Chamberlain's Tablets, and since using two bottles of them I have been a well woman." For sale by Osgood Bros. drug stores.—Advertisement.

LEFTY SCOGGINS IS STILL THE KING OF COAST BATTERS

Claude Williams Next in Order; Klawitter Has Won the Most Games.

Lefty Scoggins, with 8 games won and 2 lost, is leading the Coast League pitchers. Claude Williams has won 13 games and lost but 4 for Salt Lake and has an average of .765. "Hook'em" Smith is the Seals' leading pitcher, with 15 games won and 8 lost, while "Dutch" Klawitter and Ray Boyd are the only Oaks in the .500 or over class, Dutch having won 15 and lost 8, while Boyd has won 6 and lost 5.

Roy Hitt leads the Venice pitchers with 6 games won and 2 lost for an average of .750, while Elliot Dent has won 2 and "Curly" Brown 1 for San Francisco.

PITCHING RECORDS.

Pitcher—Club.	W.	L.	Pct.
Dent, S. F.	2	0	1000
Brown, S. F.	1	0	1000
Scoggins, L. A.	8	2	.800
C. Williams, S. L.	13	4	.765
Hitt, Ven.	6	2	.750
Fittery, S. L.	7	3	.700
Smith, S. F.	9	4	.690
Klawitter, Oak.	15	8	.652
Decanniere, Ven.	7	4	.636
Coveleskie, Port.	9	6	.600
Hall, S. L.	6	4	.600
Baum, S. F.	10	7	.588
Johnson, Ven.	5	4	.556
Hughes, L. A.	11	9	.550
Boyd, Oak.	6	5	.545
Higginbotham, Port.	7	6	.538
Love, L. A.	8	7	.533
Fanning, S. F.	8	7	.533
Burns, L. A.	6	6	.500
Krause, Port.	5	5	.500
Gregory, S. L.	5	5	.500
Lush, Port.	4	4	.500
Martinoni, Oak.	1	1	.500
Chech, Ven.-L. A.	5	6	.455
Ryan, L. A.	8	10	.444
La Roy, S. L.	6	8	.429
Prough, Oak.	6	8	.429
Killilay, S. F.	3	4	.429
Ables, Oak.	5	7	.417
Piercey, Ven.	4	6	.400
Prietty, Oak.	5	10	.333
Evans, Port.	3	6	.333
Reisigl, S. F.	2	4	.333
Keefe, Port.	1	2	.333
Kahler, Port.	1	2	.333
Perritt, L. A.	2	5	.286
Henley, Ven.	5	13	.278
J. Williams, S. L.	2	6	.250
Mitchell, Ven.	1	3	.250
Christian, Oak.	0	1	.000
Fromme, Ven.	0	2	.000
White, Ven.	0	2	.000
Rieger, Ven.-Port.	0	2	.000
Released pitchers	11	19	

Total games—229.

GROVE STREETS WIN.

At State League grounds:

The Grove street merchants made it eight straight when they slipped one over on the fast New Eras of San Francisco by the score of 6 to 3. Lefty Horwedge pitched for the New Eras and was hit rather freely while Dutch Kogler held the Frisco boys to seven hits. The features of the game were the fielding of N. Brarens, Gardiner and Valento's catching for the Frisco boys, while the hitting of Olson, Hunter, Kogler and Smith and Kerr featured for the Merchants. The game was witnessed by a large crowd.

	R.	H.	E.
New Eras	3	7	3
Grove Street Merchants	6	14	2

Batteries—New Eras, Horwedge and Valento; Grove Street Merchants, Kogler and Humphreys.

At Melrose:

	R.	H.	E.
Mission Merchants	11	18	1
Pitchburg	4	8	3

Batteries—McMermony, Kennedy and Woolsey; Welsh, Martin and Cook.

	R.	H.	E.
Granite Bros.	5	8	1
Maccabees	1	2	2

Batteries—Ahern and Powell; Hasey and Small.

At Visitation:

	R.	H.	E.
Mavericks	4	14	2
Visitation	2	3	1

Batteries—Wurthman and Carroll; Wilson and Finnegan.

At Bay View Park:

	H.	H.	E.
Great Western Power	10	5	4
Standard Gas	6	9	4

Batteries—Schammell and Crosswaite; Van Morrick and Westphal.

	H.	H.	E.
Key Route	19	8	2
Great Western Outlaws	4	6	5

Batteries—McClure and Abrahamson; Collins and Hannush.

At Jackson Playgrounds:

	R.	H.	E.
Hansen & Elrick	15	18	1
D. N. & E. Walters	0	3	3

Batteries—Davis and Dwyer; Argyle, Fabris and Reeves.

and Cleek.

At Sebastopol:

	R.	H.	E.
Sebastopol	7	10	1
Richmond	6	9	0

Batteries—Bliss and Cunningham; Burns

At Melrose:	H.	H.	E.
Ambrose Tailors	11	11	3
Barney Frankels	7	8	4

Batteries—Starasinich and Driesbach, Elliton, Levy and Bater.

Seals and Angels Split Double Bill

LOS ANGELES, June 20. — Los Angeles won the series from S. F. Saturday by winning the afternoon game yesterday, 5 to 4. The Seals won the morning game, 4 to 0. Baum blew up in the eighth inning of the afternoon game when the Seals had the game stowed away and the Angels tied the score with three hits which coupled with a pass netted three runs. The winning run was scored in the eleventh inning on McMullan's single, a pass and Terry's single. The scores:

Morning game—

SAN FRANCISCO.	AB.	H.	P.	F.	LOS ANGELES.	AB.	H.	P.	E.
Meloan, rf.	5	1	0	0	Maggert, cf.	3	1	1	0
Schaller, 1b.	3	0	3	0	McMullin, 2b.	4	0	1	0
Bodie, cf.	4	1	1	0	Wolter, rf.	4	2	1	0
Heilman, 1b.	3	0	12	0	Koerner, 1b.	4	0	16	0
Downs, 2b.	4	1	2	0	Ellis, lf.	3	2	3	0
Jones, 3b.	4	1	1	0	Terry, s.	2	0	5	0
Corhan, s.	4	2	1	0	Brooks, c.	3	0	2	0
Block, c.	4	2	6	0	Metzger, 3b.	3	0	2	1
Brown, p.	4	1	1	0	Perritt, p.	2	0	1	0
					Boles	1	0	0	0
Totals	35	9	27	0	Totals	29	5	27	1

Boles batted for Perritt in 9th.

Score by innings:

San Francisco	1	0	0	0	0	0	0	0	3	— 4
Base hits	1	2	0	1	0	0	0	1	4	— 9
Los Angeles	0	0	0	0	0	0	0	0	0	— 0
Base hits	0	0	0	0	1	0	1	1	2	— 5

SUMMARY.

Runs—Schaller, Jones, Block. Two-base hits—Corhan, Meloan, Brown, Maggert. Sacrifice hits—Heilmann, Terry. Struck out—By Perritt 1, by Brown 3. Bases on balls—Off Perritt 1, off Brown 1. Runs responsible for—Perritt 3. Passed ball—Brooks. Umpires—Pinto and Toman. Time of game—1 hour and 55 minutes.

Afternoon game—

SAN FRANCISCO.	AB.	H.	P.	E.	LOS ANGELES.	AB.	H.	P.	E.
Meloan, rf.	5	2	2	0	Maggert, cf.	5	1	1	0
Schaller, 1f.	4	1	3	0	McMullin, 2b.	4	2	6	2
Bodie, cf.	5	3	1	0	Wolter, rf.	5	2	2	1
Heilman, 1b.	5	2	12	0	Koerner, 1b.	5	2	14	0
Downs, 2b.	5	1	2	0	Ellis, lf.	4	1	2	0
Jones, 3b.	4	1	3	0	Terry, s.	5	2	4	0
Corhan, s.	3	1	2	0	Boles, c.	4	2	3	0
Block, c.	4	0	4	0	Metzger, 3b.	3	0	1	0
Baum, p.	4	0	2	0	Hughes, p.	2	0	0	0
Fanning, p.	1	0	0	0	Ryan, p.	1	0	0	0
Leard, 2b.	1	0	0	0					
Totals	41	12	31	0	Totals	38	12	33	3

Leard ran for Downs in 10th.

Score by innings:

S. Francisco.	1	0	0	0	0	0	3	0	0	0	0	— 4
B. H.	3	2	1	0	0	1	3	1	1	0	0	—12
L. A.	0	0	0	0	0	0	1	3	0	0	1	— 5
E. H.	0	0	1	2	0	0	2	3	1	0	3	—12

SUMMARY.

Runs—Meloan 2, Schaller, Bodie, Maggart, Wolter 2, Boles, Ryan. Three-base hit—McMullen. Two-base hits—Meloan, Wolter, Bodie, Ellis. Sacrifice hits—Jones, Metzger, Block, Corhan. Struck out—By Baum 2, by Hughes 1, by Fanning 2, by Ryan 1. Bases on balls—Off Baum 2, off Hughes 2, off Fanning 1. Runs responsible for—Hughes 2, Baum 3, Fanning 2. Ten hits, 4 runs, 26 at bat, off Hughes in 6 2-3 innings; 6 hits, 3 runs, 24 at bat, off Baum in 7 1-3 innings. Charge defeat to Fanning. Credit victory to Ryan. Double plays—Meloan to Jones; McMullen to Terry to Koerner. Hit by pitcher—Schaller, by Hughes. Wild pitch—Baum. Umpires—Phyle and Toman. Time of game—2 hours and 18 minutes.

THE QUESTION BOX.

To the Sporting Editor: Please give me the address of Snowy Baker, the Australian promoter. A. B.

Address R. L. Baker, Sydney Stadium, Rushcutter Bay, Sydney, Australia.

FOR COMFORT TAKE THE MODERN STEAMERS

Portland — Bear — Sails 12 Noon — June 24 — $12, $14, $16 — 24 Class $7

Los Angeles — Beaver — Sails 11 a. m. — June 25 — First Class $9.35, $8.35 — 22 Class $5.35

BIG 3 BEAR BEAVER ROSE CITY

Berth and Meals Included

The San Francisco and Portland Steamship Co.

H. V. BLASDEL, City Ticket Agent, 1226 Broadway, Oakland, Cal. Phone Oakland 1314.

FAST ELECTRIC TRAINS TO Sacramento — A E — CENTER AVE.

Leave. Daily Except as Noted.

7:56A	Sacramento, Pittsburg, Bay Pt., Marysville. Colusa, Oroville, Chico, Obe'n Car.
8:20A	Concord and Way Stations.
9:20A	Sacramento, Dixon, Pittsburg, Chico. Carries Parlor Observation Car.
10:10A	Pinehurst, Diablo, Concord, Sun. only.
11:50A	Sacramento, Pittsburg, Chico & Way.
1:40P	Sacramento, Pittsburg, Chico & Way.
2:30P	Sacramento, Pittsburg, Marysville.
4:20P	Concord and Way Stations.
5:09P	Pittsburg, Sacramento, Marysville, Oroville, Chico, Observation Car.
6:50P	Pittsburg, Danville, Way, ex. Sundays
8:30P	Sacramento, Pittsburg and Way.

OAKLAND, ANTIOCH & EASTERN RAILWAY. 40th and Shafter ave. Phone Piedmont 378. Call Oak. 4447. People's Ex. Co. Check Baggage

Have It Repaired AT A VERY MODERATE COST

THE TRIBUNE'S Repair Directory gives all the best places where articles can be repaired, and should be preserved in every home as a ready guide.

Pianos tuned, repaired, refinished. We can rebuild your piano, making it as good as new. Let us call and give you an estimate.

ELLERS MUSIC CO. 1442 San Pablo Ave. Phone Oak. 340.

Toilet Tank Trouble

Positively Eliminated. A new ball that will absolutely stop all leaks. PRICE 25 Cents. Oakland Plumbing Supply Co. 520 Broadway

SLOOP WESTWARD WINNER IN ANNUAL LIGHTSHIP RACE

Holder of Lipton Trophy Adds to Honors on the Bay.

The new sloop Westward, owned by John R. Hanify, had little trouble in winning the lightship race, sailed from the Exposition to and around the beads. The Westward also won the Lipton Cup race a while back.

Hanify's yacht proved to be as good in outside sailing as she did on the bay waters. She made the speedy time of 4 hours, 23 minutes and 34 seconds and won from Mah-Pe, her nearest competitor, by seven minutes and a half.

In the big class, the sloop Seafarer overcame a big lead of the Athena's and won first place, finishing a minute behind the Athena. The Martha, seven minutes behind on corrected time, took second place.

In the small class race, the boats with the greater handicaps proved the winners. The Ruby 1, with a 30-minute handicap, had a margin [illegible] second place, two minutes ahead of the Monsoon, on corrected time.

The wind was light most of the day and the choppy sea was against the bigger boats. The race was handled by the regatta committee of the San Francisco Yacht club, consisting of James S. Dickie, Alec Swanson, C. W. Wright and F. M. Garden. The following are the times of the yachts:

Boat—	Elapsed.	Handicap.	Corrected.
CLASS A.			
Seafarer	4:41:30	14 min.	4:27:30
Martha	5:16:43	42 min.	4:34:43
Athena	4:14:42	Scratch	4:40:42
Edris	5:26:09	29 min.	4:57:09
CLASS B.			
Westward	4:23:34	Scratch	4:23:34
Mah pe	4:37:05	6 min.	4:31:05
CLASS C.			
Ruby	5:18:20	30 min.	4:48:20
Folly	5:33:20	35 min.	4:58:00
Monsoon	5:00:14	Scratch	5:00:14
Thistle	5:11:43	6 min.	5:05:43
Alert	5:24:15	14 min.	5:10:15
Moonlight	5:45:20	32 min.	5:13:20
Rainbow	5:28:53	4 min.	5:24:53

Go East

Via the Scenic, Cool Northern Route of The NORTHERN PACIFIC

You can travel by water or land to Portland, or Puget Sound, including the splendid new

Great Northern Pacific S. S. Co.

San Francisco to Astoria, Ore. See the majestic Columbia river and the fertile region of its name—beautiful Puget Sound and its thriving cities—cross three ranges of snow, cooled mountains—pass through the most fertile and productive valleys of the world—great orchards, broad fields of grain, herds of stock.

SEE Yellowstone National Park via Gardiner Gateway

All tickets include stopover privileges at the Nation's greatest playground. Write, call, or phone for travel literature.

T. K. STATELER, G. A. 685 Market St. San Francisco, Calif.

A. M. CLELAND, Gen. Pass. Agent, St. Paul, Minn. — A. D. CHARLTON, Asst. Gen. Pass. Agt., Portland, Ore.

Northern Pacific Ry

Painless Parker MAKES GOOD 12TH AND BROADWAY

YOSEMITE'S LOST ARROW

Camp, the best situated and leading resort of Yosemite. Reservations and particulars from Supple-Leedke Tours, 830 Market St., San Francisco.—Advertisement.

AMERICAN LEAGUE.

STANDING OF THE CLUBS.

Club.	W.	L.	Pct.
Chicago	37	21	.638
St. Louis	32	24	.571
Detroit	29	24	.547
New York	30	25	.545
Washington	25	25	.500
Cleveland	21	32	.396
Philadelphia	18	34	.346
St. Louis	16	35	.296

RESULTS YESTERDAY.

Chicago 2, Cleveland 0 (second game).
St. Louis 1, Detroit 0.

NATIONAL LEAGUE.

STANDING OF THE CLUBS.

Club.	W.	L.	Pct.
Chicago	30	21	.588
St. Louis	32	24	.572
Philadelphia	28	23	.549
Pittsburg	25	25	.500
Boston	24	28	.462
Brooklyn	24	29	.453
New York	21	26	.447
Cincinnati	21	27	.438

RESULTS YESTERDAY.

Cincinnati 2, Philadelphia [illegible]
St. Louis 8, Boston 2
Chicago 6, Brooklyn 1.

5th Water NEW YORK All the Way via PANAMA CANAL

CALLING AT LOS ANGELES

Passengers Booked to Panama and South America

LARGE AMERICAN TRANSATLANTIC LINERS

'FINLAND' — 'KROONLAND'

22,000 Tons Displacement—Length 580 feet.

FROM SAN FRANCISCO

JULY 10 — JULY 30 — AUGUST 24

10 A. M. FROM PIER 37, FOOT OF MONTGOMERY ST.

First Cabin $125 and up — Intermediate $60 and up

INCLUDING MEALS AND BERTHS.

CUISINE AND SERVICE HIGHEST TRANSATLANTIC STANDARD

PANAMA PACIFIC LINE

T. H. LARKE, Gen'l Pass. Agt. 319 GEARY ST. Phone GARFIELD 1065

SWAYNE & HOYT, Gen'l Freight Agents, 430 Sansome Street. Phone Kearny 2980

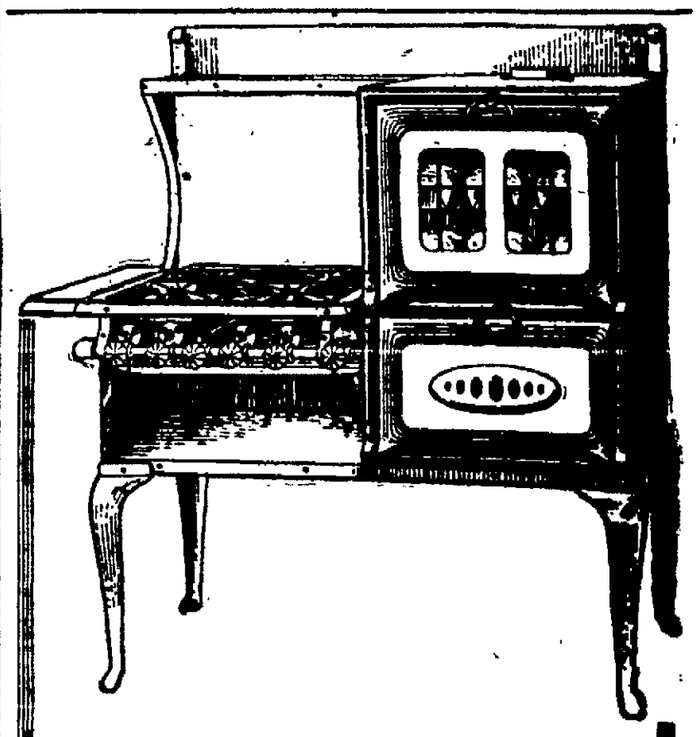

The Sanitary Range— The Sanitary Kitchen

Every housekeeper knows what "Sanitary" means in connection with the cooking. The modern kitchen is not considered complete without sanitary appliances. The range is the more important. It is used to prepare all meals and luncheons.

The Modern Gas Ranges

are sanitary. The white

TRIBUNE'S PAGE for WOMEN and the KIDDIES

Society

MISS RUTH CADMAN, WHO WILL BE MARRIED TO CHARLES MUSLADIN THIS EVENING.

Two interesting women who will be in California this summer are Mrs. Borden Harriman and Mrs. Edward Stotesbury. Both belong to the "millionaires' set" in the East.

Mrs. Stotesbury is one of the richest women in America and owns a collection of jewels said to be more valuable than that of any queen of Europe. She is handsome and fascinating and has several palaces for homes. Also, she was formerly Mrs. Oliver Cromwell, wife of a descendant of the English Cromwell.

These are present claims to distinction. If Mrs. Stotesbury suddenly lost her fortune she might prove others, very different, as Mrs. Harriman did. One of the many disadvantages of wealth is the amount of talent and resource and genuine courage it leaves unsuspected in its possessors.

Mrs. Harriman was fortunate. She lost her money and proved her spirit. The Harrimans lived like the rest of their set in New York, with a country place on Long Island. A few years ago Mr. Harriman's health broke down and he was forced to retire from "the street."

Instead of having nervous prostration, which would have further complicated the situation, Mrs. Harriman opened a "sanitarium de luxe" at her country home and personally directed its management. It was a success at once and a brilliant and charming American woman "won out" against adversity. Since Mr. Harriman's death she has been prominent in a number of progressive social movements in New York and recently went to Europe as special envoy of President Wilson to report on the condition of Americans abroad. Mrs. Harriman will be the guest of Mrs. George Marye in Burlingame.

✿ ✿ ✿

MISS CADMAN A BRIDE.

This evening Miss Ruth Cadman and Mr. Charles Raymond Musladin will be married at the home of the bride's aunt, Mrs. John Cadman, in Valdez street. The decorations will be of pink and white flowers and the ceremony will take place beneath a canopy of flowers, Rev. Couper of Christ Church, Alameda, officiating. The bride will wear a gown of white pussy willow taffeta with a flaring skirt fashioned into scalloped flounces, and a train. The veil will be of white tulle. Miss Elizabeth Cadman, the bride's sister, will be a flower girl in a white gown with pink ribbons, and carrying a basket of Cecil Breuner roses.

William Musladin will be best man. Among the limited number of guests at the wedding will be Mrs. J. G. Cadman of San Diego, the bride's mother, who came from her home in the south to be present.

Miss Cadman has been visiting relatives in Berkeley since the announcement of her engagement last winter. She is an unusually bright and attractive girl who graduated from the University of California with honors. Her fiance is a son of Mrs. E. M. Musladin of East Oakland. He has bought a pretty new home in Fourth Avenue Terrace, where the young couple will live after the honeymoon.

✿ ✿ ✿

PINK WEDDING GOWN.

Miss Alma Scott, whose wedding to Miles Kirk will take place at the George Scott home in Berkeley this evening, will wear a pink bridal gown, following a new fashion for brides in the east. It will be of rose pink taffeta with lace on the bodice and a high girdle in the 1830 mode, and the wedding veil will be of white tulle. Only relatives and intimate friends will be present at the ceremony, which will be followed by a wedding supper. Both families are prominent in Berkeley, where the Scott home at Vine and Spring streets has been the scene of many parties for the younger set. The groom is a son of Mr. and Mrs. Howard Kirk. Both young people graduated from the Uninversity of California, where they were conspicuous in college affairs and favorites in the college set. The engagement was announced a few weeks ago. Mr. Kirk is in business in San Francisco, where he will take his bride to reside after the honeymoon.

✿ ✿ ✿

MADAME KHAN ENTERTAINED.

Madame Mirza Ali Kuli Khan, wife of Persian Charge d'Affaires at Washington, is being entertained at a number of affairs in the Piedmont set, where she has made many friends. The Khans are occupying a residence in Mountain avenue for the summer. Mrs. Frank Havens and Mrs. Clarence Grange of San Francisco are among those who have entertained Madame Khan, who is an unusually charming woman. Mirza Ali Khan is Persian Commissioner to the Exposition.

✿ ✿ ✿

ENTER SUMMER SCHOOL.

Today a number of ambitious society belles entered the University summer school in Berkeley, where they will attend lectures on philosophy and psychology for the next six weeks. Among those who are taking courses are Miss Allison Stone, Miss Corona and Miss Florence Williams, Miss Dorothy Woodworth, Miss Ruth Robertson and from San Francisco, Miss Elva De Pue, Miss Harriet Pomeroy, Miss Edith Treanor and others.

✿ ✿ ✿

RETURN FROM ORIENT.

Mr. and Mrs. Frank Deering and Miss Francesca Deering, who have been touring the Orient, have sailed for home and will arrive June 29. They have been absent three months and visited China and Japan. The Deerings will spend much of the summer at their San Francisco home in Larkin street, overlooking the Golden Gate.

✿ ✿ ✿

GUESTS OF MRS. CROCKER.

This evening the Monday Night Club will be entertained by Mrs. William H. Crocker at the Fairmont. Emil Havelaque, who is French inspector-general of public instruction, will be the speaker. The Monday club is an interesting organization that has for its members a number of the Burlingame set and the San Francisco "smart set." Meetings are held usually at the homes of members, but "New Place" would be inaccessible for San Francisco members, so Mrs. Crocker is entertaining at the Fairmont. Among those who belong to the club are Mr. and Mrs. Frank Carolan, Mr. and Mrs. William Mayo Newhall, Mr. Newhall, Mr. and Mrs. Horace Pillsbury, Mr. and Mrs. Frank Drum and Mrs. George Mendell and many others.

Mr. Crocker will not be present as he left a few days ago for the east to attend the graduation of his son, William Crocker Jr., at Yale. They will return in July.

✿ ✿ ✿

GIVES GARDEN PARTY.

Miss Adrienne Dennison gave a garden party on Saturday afternoon for a number of her shcool friends at the Dennison home in Hobart street. Tea was served in an arbor beneath a large magnolia tree on the lawn. Among the guests were: Miss Dorothy Burtchael, Miss Ethel Stokes, Miss Helen Rodgers, Miss Vivian Edwards, Miss Berkeley Howell, Miss Francis Maloney, Miss Katherine Maloney, Miss Katherine McLoughlin, Miss Nancy Goody, Miss Ruth Fletcher, Miss Hattie Price, Miss Flora McDonald, Miss Rowena Britt, Miss Reba Hoff, Miss Gladys Robinson, Miss Genevieve Grady, Miss Nell McLoughlin, Miss Esther Hoerst and Miss Mitchell.

✿ ✿ ✿

MORNING WEDDING.

The wedding of Miss Winifred Bowen and Gustav Frederick Michelbacher will take place Tuesday morning at the home of the bride's parents, Mr. and Mrs. Earl Bowen, in Webster street. Only relatives and a few friends will be present at the wedding and the young couple will leave later in the day for New York, where the groom has accepted an important business position. Both bride and groom are graduates of the University of California.

✿ ✿ ✿

TO VISIT RANCH.

Mr. and Mrs. Edward C. Hume will not close their Piedmont home this summer, although they will spend much of their time at the Hume ranch in Santa Clara county. They expect to entertain visitors to the Exposition later in the season, and will divide their time between their country place and the Piedmont residence.

✿ ✿ ✿

RETURN TO OAKLAND.

Mrs. Walter Manuel will return this week from Los Angeles, where she has been visiting her daughter, Mrs. Randall. Her younger daughter, Miss Mildred Manuel, will arrive in a few days from Oregon, where she has been attending the University of Oregon.

✿ ✿ ✿

IN NEW HOME.

Mr. and Mrs. Reggs Starrett have returned from a honeymoon trip to Southern California and are occupying their new home in Piedmont. Mrs. Starrett was Miss Katherine Hughes of San Francisco before her marriage a few weeks ago. Mr. Starrett is a son of Mr. and Mrs. Danville Starrett of Piedmont.

✿ ✿ ✿

SHOWER PARTY.

Mrs. August Daska gave a shower party several evenings ago in honor of her niece, Miss Clara Brune, whose engagement to Mr. J. Ray McKinney of Oregon has been announced. Miss Brune, with her sister, Miss Olga Brune will spend several weeks of July as guests of Mr. McKinney's relatives in Oregon. The wedding will take place in the fall.

✿ ✿ ✿

EXTEND SYMPATHY.

Much sympathy is expressed for the family of Mrs. Jose De Laveaga whose death occurred at her country home near Cupertino a few days ago. She was Miss Florence Callahan of San Francisco, and a sister of Mr. C. W. Callahan of Fruitvale. Her nephew, Ensign Daniel Callahan, U. S. N., was married to Miss Mary Tormey of Oakland last season and Mrs. De Laveaga was a guest at the Hotel Oakland for the event. Mrs. Edward De Laveaga (Delight Woodbury of Oakland), is a sister-in-law.

✿ ✿ ✿

GIVE GARDEN PARTY.

Judge and Mrs. Lewis Harrier gave a garden party at their Berkeley home a few afternoons ago in honor of Mr. and Mrs. William Pierce of Solano. Assisting to receive were Mrs. Carl Frederick Adams, Mrs. Benjamin Bangs, Mrs. Curtis Wright Jr., Mrs. C. W. Penny and Miss Emily Fish. It was a very delightful affair in the pretty old-fashioned garden of the Harrier home in Benvenue avenue.

✿ ✿ ✿

VISITORS FROM SEATTLE.

Mr. and Mrs. E. G. Allen of Seattle and their niece, Miss Helene Guthell, are visiting relatives in Oakland, but will leave this week for Southern California to remain several weeks.

GIRL IS SOUGHT.

SAN FRANCISCO, June 21.—The police have been asked to find Alice Margaret Williams, a 17-year-old girl, missing from the home of her foster parents, 4273 Twenty-second street, since June 13. She left a note saying that she was going to look for work. When the girl left she wore a blue cloth suit, blue hat and a locket around her neck with the initials "A. M. W." engraved on it. She had a mole on her upper lip.

OUR DAILY LAUGH

THE REASON.

Mrs. W.—What delightful manners your daughter has!

Mrs. B. (proudly)—Yes. You see she has been away from home so much.

A DISTINCTION.

When I told you of my engagement I said it was a secret, and you told Dolly about it.

Why, no, I didn't. I merely asked her if she knew about it.

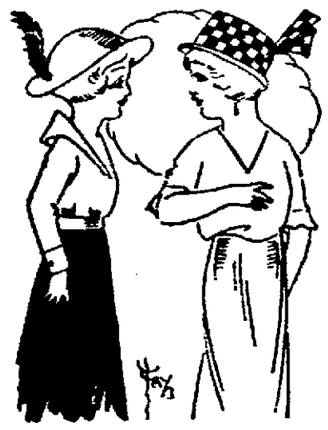

AT THE AFTERNOON TEA.

Is Mrs. Babble a gossip.

Well, I won't exactly say she's a gossip. But she isn't any news censor.

THOSE DEAR GIRLS.

Jack tried hard to kiss me last night.

That's queer.

Why, what's queer about it?

That he had to try hard.

RESULT WANTED.

Why did you leave me so suddenly?

I saw a man, so I had to run!

Did you get him?

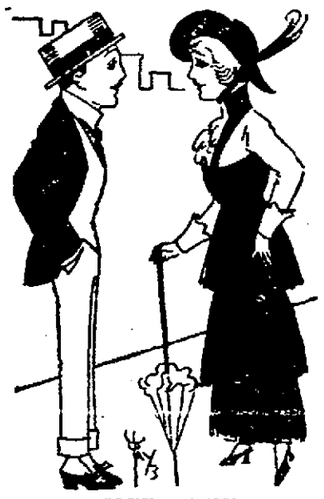

FLYING HIGH.

And how was Mrs. B's bridge?

Oh, the presents were lavish. The first prize was a porterhouse steak and the second prize was a loaf of bread.

AMBASSADOR'S WIFE RETURNS

Mrs. George T. Mayre Describes Incidents of War

SAN FRANCISCO, June 21.—Mrs. George T. Marye, who, with her husband, the United States ambassador to Russia, left San Francisco for Petrograd on August 1 when the European war was precipitated, has returned to San Francisco after having passed a period in the theater of the world's most momentous events, which she would not exchange for all other phases in her life, she says.

This she said yesterday at the Fairmont, where she has taken up a residence prior to moving into her beautiful newly built Burlingame home.

At Burlingame Mrs. Marye will reside till September, when she returns to the ambassador's palace at Petrograd, via Japan and the Trans-Siberian railroad, after first meeting her husband, who will come as far as Tokio. He will remain in Petrograd until he leaves for Japan to meet her.

"And I do hope so much he will be able to take a vacation and meet me in Japan," she said yesterday, "for my husband has been working strenuously. You see, it is not only the interests of our American interests that the ambassador is caring for, but the American embassy at Petrograd is now looking after the Germans, Austrians and the Turks in the vast Russian empire."

Mrs. Marye also imparted the interesting information that her husband, whose scholarly qualities are known and appreciated by the country he is representing in the brilliant capital on the banks of the Neva, has undertaken the study of Russian, that most difficult of languages, and has mastered it.

"No one ever meets the empress, who is in a highly nervous state. In fact, her majesty has been seriously ill for over a year. But her physicians say that of late her health has improved and she is taking much interest in a lazaretto for the wounded which she controls herself. The tsarevich is a splendid looking boy, and his two sisters are dainty great ladies, who are idolized throughout the empire."

Mrs. Marye also spoke of her dangerous trip to Warsaw and the firing line, whither she went in the company of Captain and Mrs. Granville Fortescue and two Polish generals, whose names she would not essay to pronounce.

BRIDE WEIGHS 587. HER HUSBAND SCORES 118

KANSAS CITY, Mo., June 21.—The Union Station of Kansas City was turned into a big side show and several persons missed their trains in an efort to get a look at Mrs. M. A. Gowdy, 16 years old, weight more than a quarter of a ton, or to be exact, 587 pounds. Aside from being the "biggest girl in the world," Mrs. Gowdy is a bride. Until two weeks ago, when she was wedded to Gowdy, tal, lank, and weighing 18 pounds, she was Miss Josie Jolly.

"It may be nobody loves a fat man, but there are men who love fat women—didn't I catch a husband?" said Mrs. Gowdy.

"I don't see why women who are fat are forever complaining. I am satisfied. I like to be fat. You don't catch me rolling around on the floor or taking any of these new-fangled exercises to reduce. I want all I've got and I'll not object to more weight."

Just to show she could "step about a bit," Mrs. Gowdy did a genuine buck and wing dance for a select audience in Miss Anna Shelton's hairdressing parlor in the station.

YOUNG BABY ENROLLED.

ATLANTA, Ga., June 21.—The North Avenue Presbyterian Church Sunday school had a challenge for the claim of the Baptist Tabernacle that it enrolled the youngest baby in the world when the son of A. M. Smith, superintendent of the primary department of the Baptist church, entered on the cradle roll when only five minutes old.

Gar's Bedtime Stories

Billie and Johnnie Bushtail's Adventure

(By HOWARD R. GARIS.)

"Hey, Billie! Hist! Come on out!"

Johnnie Bushytail, the little squirrel boy, crept on his tippy-toenails under the dining-room window through which he could see Billy finishing his breakfast of hickory nut oatmeal, with peanut sauce on it.

"What's the matter? Why do you want me to come out?" asked Billie. "It isn't time to go to school yet!"

"I know it," answered Johnnie, "but hurry with your breakfast, and come out. We'll have an adventure."

"Oh, that will be fun!" chattered Billie. "Wait, and I'll tell mamma we're going."

"No, don't!" quickly cried Johnnie. "She might not let us go. Not that there's any harm," he added, "but she might think we'd be late for school. And I got up early this morning on purpose so we could have some fun before school. Now come on."

Billie ate the last of his boiled lollypop, and out of the window he jumped to join his brother. Johnnie had finished his breakfast some time before, and was waiting for Billie.

"Now, for some fun!" whistled Johnnie, through his teeth.

"Where are we going, and are you sure we won't be late for school?" asked Billie.

"No, indeed, we'd not be late. We have a quart of peanuts full of time. We're going to take a little scramble to crowland, where Uncle Wiggily Longears, the rabbit gentleman, is staying with Jimmie Caw-Caw. There we'll have an adventure."

"Good!" exclaimed Billie. "How long may we stay?"

"Oh, a long while, I guess. It's over an hour until the last bell will ring to call us to the hollow stump school. And maybe Uncle Wiggily will take us there in his airship."

"Oh, if he does that we can go very quickly," said Billie. "I do hope we have a nice adventure."

But you just wait and see what happens to those two little squirrel boys, who ran off without telling their mamma to have an adventure before school.

On and on they scrambled, now on the ground, and again high up in the treetops, jumping from branch to branch.

"Isn't this fun?" asked Johnnie.

"Yes," answered Billie, "but when does our adventure start, I wonder."

"Oh, pretty soon now," replied Johnnie. "We're almost in crow-land." An adventure, you know, is something that happens.

And then, all at once, the adventure happened. Billie and Johnnie, tired of scrambled through the treetops, leaped to the ground. And, no sooner had they landed, than out from behind a stump jumped the bad, old tail-pulling chimpanzee monkey, and with him was the unpleasant ear-scratching cat.

"Ah, ha!" cried the chimpanzee monkee. "You catch one of these squirrels, Mr. Cat, and I'll take the other. Then we'll have a fine time. I can pull a tail as much as I like, and you can scratch their ears. I wish my squirrel had two tails, but no matter. I'll let you scratch the ears of my squirrel, if you'll let me pull the tail of yours."

"Of course I will!" meoued the bad cat.

And then, before Billie and Johnnie Bushytail could scramble out of the way, the chimpanzee monkey caught one, and the cat caught the other.

"Oh, dear!" chattered Billie, who was held fast by the chimpanzee. "Please let me go!"

"No, indeed!" said the monkey. I haven't pulled any tails, not even Uncle Wiggily's for a long time. So I've just naturally got to pull yours."

"Oh, won't you kindly let me go?" begged Johnnie, whom the ear-scratching cat had caught.

"No, indeed," meoued the cat. "I haven't had such a good chance as this in a long time. Come on," said the cat to the monkey, "we'll take them off to the deep, dark, dismal woods, and there we'll pull their tails and scratch their ears."

"Good!" snarled the monkey, but Billie and Johnnie thought it was very bad indeed.

"I don't call this a very nice adventure," said Billie to Johnnie, as they were being carried away.

"Neither do I," Johnnie spoke. "I didn't think we'd have this kind."

"I wish I had stayed home and gone on to school," went on Billie, sadly.

"So do I," Johnnie agreed. "Oh, dear!"

Well, the cat and the monkey took the two little squirrel boys off to the deep, dark, dismal woods. The chimp, as I call him for short, was just going to pull Billie's one tail, and the cat was just going to scratch Johnnie's ears when, all of a sudden, there was a whirring, whizzing noise up in the air overhead.

Then, all at once, down came Uncle Wiggily's airship. Out of it jumped the brave old gentleman rabbit, and Jimmie Caw-Caw, the crow boy.

"Get away from here!" cawed Jimmie, and, with his sharp bill, he nipped the cat so hard on the end of his tail that the bad creature let go of Johnnie and jumped over the fence, turning a pepper-vinegarsault.

"And you let my friend, Billie Bushytail alone!" cried Uncle Wiggily to the chimp. Then the rabbit gentleman poured molasses on the monkey's tail, which was the one thing in all the world, worse than soap, that the chimp didn't like.

"Oh, wow! Double wow!" he cried, and over the fence he tumbled, leaving Billie safe, without having his tail pulled.

"Well, well, boys," said Uncle Wiggily, "what's all this? Why aren't you at school?"

"Oh, we were coming to see you to have an adventure before school," said Johnnie.

"And we had it!" exclaimed Billie. "But I don't want any more."

"I should say not," agreed Uncle Wiggily. Then he took Billie and Johnnie and Jimmie on to school, and he himself continued on back to his hollow stump bungalow. He had taken an early morning trip to the molasses store, when he happened to see Billie and Johnnie caught by the cat and monkey, so he rushed down to save them. So this is all now. But if the doorbell doesn't put a ring on the puppy dog's tail and make it cry so it scares the milk bottle, I tell you next about Billie Bushytail's new suit.

Copyright, 1915, by McClure Newspaper Syndicate.

CO-ED FREES SNAKES; WHOLE COLLEGE UPSET

OLIVET, Mich., June 21.—When Miss Ruth Spencer of Michigan City accidentally tipped over a box containing Dr. John A. Dexteer's collection of thirty snakes in his biology laboratory at Olivet college she created something like a panic.

Professor Dexter had been offering $1 apiece for all varieties of snakes caught in Raton county not already in his collection. The result was that he had rattlesnakes, blue racers, water snakes, garter snakes and others reposing in a large box in his laboratory. The box stood on a high table.

Miss Spencer came into the classroom looking for the professor, and seeing the box became curious to know its contents. She tried standing on tiptoe, lost her balance and tumbled the snakes nearly on top of herself and all over the floor. With a scream she ran out of the room.

Meanwhile Professor Shedd was conducting a physics class in a room below when suddenly a five-foot blue racer, which had crawled through the ventilator, dropped with a thud on his demonstration table. The class was automatically dismissed.

WOMEN CAN HARDLY BELIEVE

How Mrs. Hurley Was Restored to Health by Lydia E. Pinkham's Vegetable Compound.

Eldon, Mo. — "I was troubled with displacement, inflammation and female weakness. For two years I could not stand on my feet long at a time and I could not walk two blocks without enduring cutting and drawing pains down my right side which increased every month. I have been at that time purple in the face and would walk the floor. I could not lie down or sit still sometimes for a day and a night at a time. I was nervous, and had very little appetite, no ambition, melancholy, and often felt as though I had not a friend in the world. After I had tried most every female remedy without success, my mother-in-law advised me to take Lydia E. Pinkham's Vegetable Compound. I did so and gained in strength every day. I have now no trouble in any way and highly praise your medicine. It advertises itself."—Mrs. B. T. HURLEY, Eldon, Missouri.

Remember, the remedy which did this was Lydia E. Pinkham's Vegetable Compound. For sale everywhere.

It has helped thousands of women who have been troubled with displacements, inflammation, ulceration, tumors, irregularities, periodic pains, backache, that bearing down feeling, indigestion, and nervous prostration, after all other means have failed. Why don't you try it? Lydia E. Pinkham Medicine Co., Lynn, Mass.

Beautify the Complexion

IN TEN DAYS

Nadinola CREAM

The Unequaled Beautifier

USED AND ENDORSED BY THOUSANDS

Guaranteed to remove tan, freckles, pimples, liver spots, etc. Extreme cases about twenty days. Rids pores and tissues of impurities. Leaves the skin clear, soft, healthy. Two sizes, 50c, and $1.00. By toilet counters or mail.

NATIONAL TOILET COMPANY, Paris, Tenn.

Sold by The Orl Drug Co. and other toilet counters.

"That's Golden Sheaf Bread"

FROM CRUST TO CRUST

Careful blending of flours; the purity of all ingredients; correct mixing under the direction of an expert chemist; perfect baking--these make Golden Sheaf of the highest food value and finest flavor. This bread is handled entirely by machinery under the most sanitary conditions. No brewer's yeast is used. If you want purity--

Look for the label of the--

Golden Sheaf Bakery Co.

EXCLUSIVE ASSOCIATED PRESS SERVICE

Oakland Tribune.

50c PER MONTH Daily and Sunday

VOL. LXXXIII. OAKLAND, CALIFORNIA, MONDAY EVENING, JUNE 21, 1915. NO. 121.

JAPAN ROCKED BY SEA VOLCANO

LAVA RAINS DOWN ON WATER

SHIPS AVOID TIDAL WAVE DAMAGE

Earthquake in Island and Big Shocks on Ocean Related.

By Associated Press.

TOKIO, June 21, 9:20 p. m.—Reports of a terrifying volcanic eruption at sea south of Japan two days ago have been brought into Yokohama by incoming steamers. The disturbance is regarded here as a direct cause of an earthquake shock in central Japan yesterday, the strongest experienced in several years.

The marine eruption took place at 8:30 o'clock in the morning of June 19. Its location is given as about 70 miles to the southeast of Fatsisio, or Hachijo Island 150 miles directly south of Yokohama. A pillar of fire and smoke obscured the sun and turned day into night. Huge rocks and quantities of lava rained down into the sea and the waters are described as becoming "red and boiling." The steamers which observed the disturbances were struck by tidal waves, but escaped damage.

The earthquake in Japan yesterday damaged a number of houses in Tokio, but there were no casualties.

ACCIDENTALLY SHOOTS SELF.

Charles Benson, a laborer at the Hutchinson camp at the foot of Thirty-seventh avenue, shot himself accidentally in the leg just above the knee while cleaning a 44-caliber revolver. He was removed to the Fabiola hospital.

Butter and Eggs
TOMORROW
Royal Creamery
319 12TH ST.
Branches:
15th and Washington Streets.
2267 East 14th Street.
Near 23d Ave.

BEST CREAMERY BUTTER
2 lbs. 57c
1 lb. 29c

FANCY EGGS
1 doz. 28c

All goods delivered to our milk customers at store prices. By this you can save $2.00 per month.

DIPHTHERIA BREAKS OUT

FIFTEEN CHILDREN AILING

By Associated Press.

LOS ANGELES, June 21.—Diphtheria, which has already stricken fifteen children and endangered sixty-eight others at Juvenile Hall, the city detention quarters, was pronounced epidemic today. Quarantine was established and temporary quarters for children not exposed to the infection provided at the East Side police station.

Ten girls and five boys are suffering from the disease and have been removed to the contagious ward of the county hospital. The first case of diphtheria at the hall was manifested Wednesday. Since then the disease has spread rapidly and the officers in charge said the situation was serious.

Opposes Dismissal of Murder Charges

By Associated Press.

MARSHALL, Tex., June 21.—Denial of a motion made by the state to dimiss the charge of murder against Frank O'Leary, one of five Marshall men indicted in connection with the killing here last winter of William Black, an anti-Catholic lecturer, marked the opening here today of the trial of O'Leary

Lack of sufficient evidence to convict was urged by the prosecution as ground for the dismissal, which was opposed by counsel for the defense, who declared they desired to clear O'Leary's name.

Kansas River Reaches Crisis; Danger Over

By Associated Press.

KANSAS CITY, Mo., June 21.—The crest of the Kansas river at Kansas City was reached today when the stream mounted to 24.8 feet, according to announcement by Weather Observer Conner. Unless further heavy rains prevail today, all danger of a flood in the west and east bottoms of Kansas City has passed, Conner said.

FATHER McALLISTER HOLDS FIRST MASS

Rev. Edmond McAllister, who was ordained a priest by Archbishop Edward Hanna in St. Mary's Cathedral, San Francisco, last Tuesday, celebrated his first solemn high mass yesterday morning in St. Mary's church here. The sermon was preached by Rev. John W. Sullivan, pastor of St. Anthony's church, Oakland, who took as his subject "The Dignity of the Priesthood."

On the altar with Father McAllister were Rev. John Byrne of St. Mary's Cathedral, San Francisco, who acted as archpriest; Rev. Patrick Moriarity of St. Joseph's church, Berkeley, deacon, and Rev. Edgar Boyle of Holy Cross church, San Francisco, sub-deacon.

VAST ARMY OF BAPTISTS IS EXPECTED

Delegates From All Parts of U. S. Will Attend Convention in Oakland.

Members of the local committee in charge of the details of the joint convention of the Baptist Young People's Union of America and the Pacific Coast Baptist Young People's Societies, to be held in the municipal auditorium July 7 to 11, have received word that special train and car parties are being arranged by delegates in all parts of the United States and Canada.

Several parties of 100 or more are being arranged to come from the Middle West, by way of St. Paul, through the Yellowstone Park, to Portland, and to Oakland, returning by way of the southern route that both expositions may be visited. Special car parties will come from Chicago and other eastern points. Los Angeles will send a special train with more than 100 delegates to the big convention, which, it is expected, will have approximately 3000 delegates.

Rev. Fred L. Anderson of Chicago, president of the national organization, will preside at all of the sessions, with the exception of one on July 8, when the Pacific coast delegates will hold a meeting. Alex R. Heron, of Los Angeles, president of the Pacific Coast organization, will be in the chair at this meeting.

Rev. W. B. Chalmers, of Philadelphia, is secretary of the bigger organization, and P. B. Wilcox, of Pasadena, acts in the capacity for the Pacific coast body. Rev. William Keeney Towner, pastor of the First Baptist church, Oakland, is chairman of the local convention committee. Other members are Professor E. Linsley, Mills College, who is vice-chairman; F. G. Weismann, state president of the Northern California Baptist Young Peoples' Union, secretary; J. O. Ernsberger, treasurer, and W. H. Groat, former president of the Pacific coast convention of the Baptist Young Peoples' Societeis.

The chairman of the various convention committees are: Finance, Professor E. G. Linsley, publicity, W. H. Groat, reception and entertainment, Rev. F. I. Drexler; ushers, pages and badges, Rev. J. M. Heady, halls, Lawrence E. Hobart; pulpit supply, Rev. Orville Coats; music, G. L. Schneider; decorations, T. S. Watson; side trips and information, J. M. Culverwell; evangelism, Rev. Britton Ross; exhibits, Rev. M. L. Thomas; registration, Miss Susie Christensen.

Some of the special features of the convention program will be as follows:

July 7, 8 p. m.—Convention concert, oratorio of Elijah; 1915 chorus of 350 or more voices under direction of Alexander T. Stewart.

July 8, morning session—Welcome addresses and responses, appointments and busines. Address, Rev. W. B. Hinson, Portland, Ore.

Afternoon session—Workers' conferences; Pacific Coast Convention Session, Alex R. Heron, president, Los Angeles, presiding, addresses by Rev. L. S. Bowerman, D. D., Salt Lake City, and Rev. L. P. Valentine, Los Angeles, concluding with general reception to delegates and visitors.

Evening session—Addresses by Rev. H. F. Perry, Brooklyn, N. Y., and Rev. W. H. Geistweit, San Diego, Cal.

July 9, morning session—Addresses by Rev. W. B. Hinson, Portland, Ore., and Rev. M. S. Bryant, Illinois.

Afternoon session—Conferences; presentation of banners, auto trip around east bay cities.

Evening session—Addresses by Rev. John Snape, Spokane, Wash., and Rev. H. A. Porter, Dallas, Tex.

July 10—B. Y. P. U. Day at the Panama-Pacific International Exposition, San Francisco, with special exercises in the afternoon in the "Court of the Universe," with address by Rev. H. A. Porter, Dallas, Texas.

July 11—Morning session: Convention sermon, First Baptist church, Oakland, by Rev. H. F. Perry, Brooklyn.

Afternoon session—Mass meeting in Municipal Auditorium, address by Rev. F. L. Anderson, president, B. Y. P. U. A., Chicago.

Evening session—Addresses by Rev. W. E. Chalmers, general secretary, Philadelphia, Pa., Rev. W. W. Hamilton, president Southern B. Y. P. U., Lynchburg, Vt., and Rev. W. S. Abernathey, Kansas City, Mo.

HELD UP AND ROBBED BY TWO ARMED BANDITS

Benjamin P. Valentine, 561 Peralta street, was held up and robbed by two bandits last night at Seventh and Kirkham streets. Both men were armed with revolvers. They stole Valentine's gold watch and then ran down Kirkham street, after warning him to make no outcry until after they had made good their escape. Valentine reported the robbery to the police, and a search was made. The men were not captured.

Mrs. A. Smith was victimized by a man who offered her a $10 gold piece at the box office window of the Broadway theatre in payment for his ticket. Mrs. Smith gave him the ticket and the change, but did not realize until he had left the window that he had taken away the gold coin after laying it down on the counter.

S. Chievaro of Rust, Contra Costa county, informed the police that he had been robbed by a pickpocket of a purse containing $30 at First and Broadway.

CHARGE LIQUOR VIOLATION.

Harry Pitchell, who runs a Greek coffee house at 424 Eighth street, was arrested last night on a charge of violating the city ordinance by selling liquor without a license. He was released on $200 cash bail. The place has been under suspicion for some time

INJURED IN COLLISION.

Miss S. Hopkins, 474 Central avenue, Alameda, was slightly injured yesterday in a collision between two automobiles at High street and the Foothill boulevard. She was treated by Dr. R. H. Carter for a sprained ankle.

Yesterday, Sunday, The

Oakland Tribune

Beat All San Francisco Papers in Volume of

DISPLAY AUTOMOBILE ADVERTISING

HERE ARE THE FIGURES:

TRIBUNE ..... 8344 Lines
CHRONICLE ..... 7476 Lines
EXAMINER ..... 7168 Lines

SATURDAY EVENING PAPERS:
CALL ..... 3570 Lines
BULLETIN ..... 2184 Lines
ENQUIRER ..... 756 Lines

Automobile advertisers desire only a class of readers, the majority of whom either own automobiles or are prospective buyers. This class they have learned from experience can be reached FIRST through The Tribune. The comparisons quoted above show plainly the importance and value of The Tribune to the motor car dealers.

HEALTH WORK MAY UNITE STATES

American Medical Association, in San Francisco, Learns of Effort.

By Associated Press.

SAN FRANCISCO June 21.—Numerous activities in which the American Medical Association is engaged, particularly in the line of advice to the public for the preservation of health, were reported upon at the opening session today of the sixty-sixth annual meeting of the association. Dr. Victor C. Vaughan of Ann Arbor, Mich., dean of the medical department of the University of Michigan, is president of the association and presided today at the meeting in the exposition memorial auditorium.

Dr. Henry B. Favill of Chicago, who presented the report of the council on health and public instruction, said that during the last year the council had continued the development of its program, which includes thorough investigation of present public health conditions in the United States, and the education of the public by every possible means in order that the people may understand the enormous advances in scientific medical knowledge during the last generation for the prevention of disease and the prolongation of human life. He reported that Dr. Charles V. Chapin, commissioner of health of Providence, R. I., had, as the special representative of the council, visited and inspected the boards of health of the states and had prepared a report as a basis of standardizing and classifying their work. He said a similar study of federal and municipal health activities was being planned.

TO CO-ORDINATE WORK.

An important "get-together" movement was indicated in the report of the central committee on the public health organization, which has made a survey of forty-four different national organizations working on public health subjects, duplicating effort, wasting money and labor and conflicting in functions. It was said a union meeting of all the organizations interested was being planned for 1916, with a view to uniting as many of these organizations as possible in a single strong national organization.

Regarding public educational work the council reported that the speakers' bureau had furnished speakers for 151 public meetings during the year and that the bureau of literature had printed nearly 300,000 pamphlets on different public health subjects, including a campaign of education for mothers on how to save babies, and on the minimum sanitary requirements for rural schools.

The educational work of the association regarding frauds in patent medicines and the interest shown by the public were reported as having steadily increased, and the work which the council undertook some ten years ago in elevating the standard of requirements for medical education was said to have been so successful that the conditions which were outlined in the first report a decade ago as ideal, have now become a reality. There were, however, a number of other advances to be recommended, among which were reforms in methods of clinical instruction in medical colleges.

The secretary of the association, Dr. Alexander R. Craig of Chicago, reported that the membership had increased from 74,235 in 1914 to 76,020 this year.

TAXI AND CAR IN COLLISION; 3 HURT

SAN FRANCISCO, June 21.—Three women were injured and the lives of many passengers endangered when a taxicab plunged into the side of an inbound California street cable car early last evening at California and Montgomery streets.

The impact of the taxicab, which the cable crew declare was running at a high rate of speed, hurled the car five feet off the tracks. The women injured were passengers in the taxicab.

The injured were. Miss Mary Bennett, 17 Woodland avenue, cut about the face and bruises about the arms; Mrs. Alice Bennett, 17 Woodland avenue, cut on the face and hands by flying glass; Mrs. G. E. Hastings, Landseer Apartments, 797 Bush street, slightly cut on face and hands.

The injured were taken to the Harbor Emergency Hospital by a passing automobile. Eddie Floyd, driver of the taxicab, escaped with a few bruises. Traffic was tied up on the line for thirty-five minutes while a force of men were getting the car back on the tracks.

According to William Francis, gripman of the car, the taxicab was going at a high rate of speed when the car was hit. Burton Gillespie, conductor, also made the same asertion.

The taxicab driver, Floyd, said that the cable car, without stopping at the street intersection, suddenly shot ahead at high speed and struck the taxicab.

SEEKS MISSING HUSBAND.

SAN FRANCISCO, June 21.—Mrs. George L. Roberts, 1694 Howard street, has asked the police to search for her husband, who has been missing for a week. He left home last Monday in search of work and failed to return. He is a bartender, 29 years old

He Is Coming

PRIEST FILES SUIT FOR $25,000

Rev. Father Helliet Claims Big Damages for Loss of Fiji Ethnological Data.

SAN FRANCISCO, June 21.—Rev. Father Ives M. Helliet, S. T. B., Roman Catholic missionary of the Society of Mary and just returned from the Fiji islands, filed suit in the superior court today to collect $25,000 damages of the Pacific Coast Steamship Company for the loss of valuable manuscripts and other personal property, which he alleges two sailors of the steamer Governor secured after plundering his trunk and throwing it overboard.

Father Helliet claims that the manuscripts, photographs and notes of ethnological data were the work of thirteen years. They were to have been used in the compilation of a monograph and of essays and lectures on the Roman Catholic missions in the Fiji islands.

Father Helliet came to San Francisco two weeks ago with his lordship Bishop J. Vidal, vicar apostolic of the Fiji islands, and has since been stopping with him at the rectory of the Church of Notre Dame de Victoires, 526 Bush street.

BOTH ARE AUTHORITIES.

Both are regarded as authorities on Polynesian tribal manners and customs, and during their stay here have been the guests of Archbishop Hanna and other dignitaries of the Roman Catholic church.

They will leave Wednesday for Boston to confer with the Society for the Propagation of the Faith and other organizations interested in missionary work in the Fiji islands, planning to return to San Francisco in several months.

Father Helliet was educated at the Catholic University of America, Washington, D. C., where he received the degree of bachelor of divinity. After serving for two years in New Orleans he was sent as a missionary to the Fiji islands, remaining there for thirteen years. During that time he explored 254 islands of the group, visiting many odd nooks and corners that had been inaccessible to other missionaries, and gathering a mass of various data and photographs dealing with the social customs, religious rites and other characteristics of the different tribal communities.

SAILED MAY 22.

In company with Bishop Vidal, vicar apostolic of the Fiji islands, Father Helliet sailed for the United States on May 22 on the steamer Niagara. They transshipped to the steamer Governor at Victoria, B. C., on June 3, and arrived in San Francisco on June 6.

On their arrival here on June 6 Father Helliet was incumbered with the luggage of his lordship the bishop, and turned his own cabin trunk over to the Pacific Transfer Company. Returning the next day and presenting his check for the trunk he was told by an agent of the transfer company that the trunk had been rifled by two sailors aboard the Governor and thrown into the bay.

Father Helliet reported the matter to the purser, who learned the names of the sailors, and had them brought before him. One of the sailors admitted the charge in the presence of Father Helliet, the agent of the transfer company and other persons.

TRUNK FOUND IN BAY.

A lifeboat aboard the Governor was manned and ordered to search for the trunk, which was found floating in the bay about a mile from the ship. It had been in the water for more than an hour, and most of its contents were missing. What manuscripts and other papers were left in the trunk, according to the complaint of Father Helliet, were water-soaked and so undecipherable as to be utterly useless to him.

Father Helliet filed a long report of the occurrence with the Pacific Coast Steamship Company, and began conducting negotiations by correspondence with C. C. Dunnan, passenger traffic manager, for reimbursement.

Wisconsin Pullman Statute Declared Void by U. S. Court

By Associated Press.

WASHINGTON, June 21.—The Wisconsin statute prohibiting the making up of an upper berth on a sleeping car until the berth is engaged, was annulled as an unconstitutional taking of private property without compensation by the Supreme Court today.

Justice Lamar, for the court, added that there was evidence to show that the law interfered with interstate commerce in that it was an inconvenience for a man or woman to have the upper made up after he or she had gotten into the lower. Justices McKenna and Holmes dissented.

WAR FACTORY IS WRECKED BY BOMB

Canadian Munition Works Put Out of Commission.

By Associated Press.

WINDSOR, Ont., June 21.—The overall factory of the Peabody Company, a Canadian concern, in a suburb of Windsor, was partially wrecked by the explosion of a bomb early today. The company is said to have just completed an order of 115,000 British uniforms.

Shortly after the explosion in the overall factory twenty-six sticks of dynamite were found under the rear of the Windsor armory. The dynamite had been attached to a time fuse which had been set for 3.15 a. m., but the fuse had burned out. It is said that 200 men slept in the armory last night

Horace B. Peabody, head of the overall company, expressed the belief that the bomb had been placed by "German sympathizers from Detroit." Police and military authorities are working together on the case. The property damage was estimated at between $5000 and $10,000.

The authorities commenced search for two men and a woman who were seen carrying a suitcase in the vicinity of the armory late Sunday night. Twenty-six sticks of dynamite found under the armory were in a suitcase. The fuse cap attached to the dynamite had exploded, blowing off the top of the suitcase. The fact that the main charge did not explode is considered miraculous.

The overall company had just begun work on a large consignment of shirts for British soldiers.

KNOCKED DOWN BY AUTO.

Peter Petersen, 875 Arlington street, was knocked down by an automobile while carrying a child across the street after stepping from a street car in San Pablo avenue in Emeryville. Neither Petersen nor the child was badly injured. Passersby who saw the accident told the police that the automobile was a jitney driven by D. A. Grout.

TAFT & PENNOYER COMPANY

SALE OF SILKS

60c a Yard

Commences Tuesday Morning, June 22nd

As always, so is this Silk Sale of utmost importance to our regular customers and to any others who take advantage of it. It offers a wide variety of colors and weaves from which to choose—it offers high-grade Silks at a minimum price.

Important Are the Following

All Silk Messaline
750 Yards **26 Inches Wide**
A rich, soft quality in a splendid assortment of colors—rose, pink, turquoise, olive, medium brown, bottle green, navy, Belgian blue, wine and cardinal.

Black Silk Messaline
Yard wide—soft finish—a quality Silk

All Silk Imported Pongee
500 Yards **34 Inches Wide**
This is a grade Silk and an ideal fabric for waists, dresses, underwear, dusters, men's shirts and pajamas. Excellent value.

AND ALSO

There are hundreds of yards of Silks in various kinds and qualities, varying in width from 20 inches to 40 inches.

Foulards—Plain Crepes—Roman Corded Stripes
Voiles in plain colors and stripes. **Messalines** in stripes and figures.
Taffetas, plain and changeable.

ON SALE TUESDAY MORNING, JUNE 22

60c Yard **Yard 60c**

The Life Builders
By the author of "House of Thanet"
And All the New Books REVIEWED at
COOPER'S LIBRARY.
Now at 419 THIRTEENTH ST.
Opposite Saddle Rock
Telephone Lakeside 1007

AUCTION SALES

J. A. MUNRO & CO.
AUCTIONEERS
1007 Clay street, corner Tenth street, phone Oakland 4671, will pay highest price paid for merchandise, furniture, etc., or will sell on commission. Sales every Friday.

CREDITORS' AUCTION SALE

Of the fine new furniture, rugs, carpets, etc., of the Indianapolis Furniture Co. One of the best-known wholesale and retail furniture houses on the coast. Sale will take place at

1789 Broadway, Nr. 17th St., Oakland

First Sale Will Take Place

Tuesday, June 22nd, at 10:30 A. M.

Open for Inspection Monday

Comprising in part Choice old parlor pieces, upholstered in leather, mohair and plushes, leather davenports, tables, lace curtains, large Axminster and Brussels rugs, carpets, buffets, china closets, Napoleon Chiffoniers, oak and birdseye maple beds, steel and brass beds, top mattresses, bedding, extra fine line of dressers, chiffoniers, stands, folding beds, rockers, wardrobes, library tables and kitchen furniture.

This is the finest stock of furniture ever offered to the public at public auction.

ALL MUST AND WILL BE SOLD.

J. A. MUNRO & CO.

BERKELEY GOSSIP of STUDENTS AND RESIDENTS IN UNIVERSITY TOWN AND SOCIAL & PERSONAL HAPPENINGS of DAY in the ISLAND CITY ALAMEDA

SUMMER SESSION RECORDS BROKEN

Attendance, Efficiency and a Wide Range of Courses, Standard Aimed At.

BERKELEY, June 21. — The largest crowd of summer students ever to enter the "little university" at Berkeley have registered today for the six weeks' term. By night it is expected that over 4600 students will be enrolled.

The summer session this year, as in the past, is offering a particularly strong court to teachers who desire additional credits to enable them to obtain advanced positions. The courses in domestic science, physical education and journalism are attracting a heavy enrollment. The course in journalism has taken an early start with the first issue of the Summer Session Californian already off the press. The paper will be issued this year from the campus and as usual will aim to serve as a model of what a college newspaper should be. Merle Thorpe of Kansas, leader of the course, will direct its issuance.

In the physical education department special attention is being paid to athletic, folk and esthetic dancing, although not so much stress is being laid on the last as was a year ago, when Mme. Louise La Gal had over a thousand students under her direction. A faculty of twenty will direct the work in domestic science, where special emphasis will be given to the art of cookery, housewifery and sanitation.

From leading universities of the country have come the lecturers in history, literature, economics and other subjects. As many of these lectures are to be open to the public, many not enrolled as regular summer students are expected to be drawn to the campus.

Dean C. H. Rieber, head of the session, accounts for the unusually large attendance by the fact that many are desirous of visiting the exposition while engaged in summer study that might otherwise be obtained nearer to their homes. The distances from which many students have traveled to be present bears out his theory. The fact that, due to the exposition year, the session has been made particularly attractive, had also added to the interest. The term will see, it is declared, not only a new record in attendance, but a new degree in efficiency and value.

For the first time practically all the rooming houses, deserted by the regular students, have been filled by the summer visitors and the many fraternity and sorority homes have been turned over to prevent overcrowded conditions.

HEGEMANN NO GERMAN SPY, SAYS BERKELEYAN

BERKELEY, June 21. — Basing his belief on personal friendship for the German city planner and on letters recently received, Warren Cheney of Berkeley, today scouts the theory that Dr. Werner O. Hegemann while in Berkeley and Oakland a year and a half ago, obtained valuable information of San Francisco bay for his government. Cheney was one of those who were instrumental in securing the services of Hegemann for an outline to be followed in local city development.

"Just recently," says Cheney, "I have received letters from Dr. Hegemann from Germany, expressing his great sorrow for the present war. The struggle has upset all his plans for the upbuilding and beautification of cities."

Others who entertained Hegemann and whose sympathies are now with the allies are not convinced that there was no dual reason for the visit of the expert to the bay region. The great opportunities afforded Hegemann for secret service work, had he been desirous of carrying it on, and recent disclosures of similar methods employed in other countries, are used by them as a weighty argument.

ANTI-JUG LAW IS ALSO ANTI-WATER

BERKELEY, June 21. — Berkeley's anti-jug law struck a snag, or rather a demijohn of another color, when Mrs. William F. Booth, 2302 Dana street, protested to the police that the measure has interfered with her rights to have shipped into the city some perfectly pure drinking water.

The water was stopped in transit by Berkeley authorities and ordered kept in the Oakland office of an express company. Following the complaint of Mrs. Booth a delegation of keen scenting officers visited Oakland, removed the corks from three demijohns, and then removed the lid on their shipment. The demijohns contained a regular shipment of water from the old well on Mrs. Booth's Sonoma county ranch.

FUNERAL SERVICES FOR LATE ALAMEDA MATRON

ALAMEDA, June 21.—Following an extended illness Mrs. Emily Barton died yesterday at her home on Ninth street. Mrs. Barton was a native of Alabama and 74 years of age. She was the widow of Frank A. Barton and the mother of Mrs. F. A. Taggard and Miss Carrie Barton.

The funeral will be held tomorrow afternoon at 2 o'clock from the chapel of Smiley & Gallagher, 2325 Santa Clara avenue. Interment will be private, in Mountain View cemetery.

ALAMEDAN PASSED BEYOND.

ALAMEDA, June 21.—William Deming, a resident of Alameda for about six years, died at his home, 2104 Alameda avenue. Deming was a native of Pennsylvania and was 61 years of age. He is survived by his wife, Mrs. Ida A. Deming and two children, Vance and Gladys Deming. The funeral was held this afternoon from the late residence.

ENTERTAINS LECTURER.

BERKELEY, June 21. — Seichi E. Ikemoto of Japan, known to the Chatauqua circuit as a lecturer of note, is the guest of Rev. and Mrs. John E. Miller, 1612 Bonita avenue. Ikemoto spoke at Calvary Presbyterian church last evening.

KILLED IN ACCIDENT.

SANTA BARBARA, June 21.—Miss Freda Ramsey, member of the Chicago Little Theater Company, died today from injuries sustained yesterday in a fall from a horse. She was the fiancee of Clyde Head, a member of the company, who has taken charge of the funeral arrangements.

OLD AGE A CRIME

Some people are young at 60—red cheeked, ruddy and vigorous. Others are old at 40—joints beginning to stiffen up a bit; step beginning to lag and lose its springiness; occasional touches of pain in the back; feel tired without cause, and possibly a twinge of rheumatic pain.

In most cases these are the danger signals to warn you that the kidneys are not promptly doing their work of throwing off the poisons that are always forming in the body. To neglect these natural warnings is a crime against yourself. If you have these symptoms, you can find prompt relief in GOLD MEDAL Haarlem Oil Capsules. For more than 200 years this has been the recognized remedy for kidney and bladder ailments.

GOLD MEDAL Haarlem Oil Capsules are imported direct from the laboratories at Haarlem, Holland. Prices are 25c, 50c and $1.00. Get them at your druggists. Do not take a substitute. Guaranteed and sold by The Owl Drug Co.—Advertisement.

PREPARE SORORITY PAGEANT WILL DISPLAY STAGE TALENT

MRS. EVAN FOULDS, FORMER UNIVERSITY ACTRESS, WHO WILL HAVE PART IN PLAY AT ALPHA CHI OMEGA CONVENTION.

BERKELEY, June 21.—Several University of California graduate women, who trod the boards of amateur theatrical stages during their undergraduate days, will have renewed opportunity to display their talents at the approaching national convention of the Alpha Chi Omega sorority, which is to be held June 23 and for a week following at Long Beach. These are Mrs. Evan Foulds, Miss Doris McEntyre and Miss Fay Frisbie of the University of California chapter who are preparing a pageant as feature of the convention.

It was written by Miss McEntyre especially for the occasion and is now in rehearsal. Mrs. Faulds is directing the rehearsals. Members of Stanford chapter will have parts as well.

Mrs. Foulds is official delegate of the Berkeley chapter to the convention, representing the alumnae, while Miss Doris McEntyre and Miss Elizabeth McCabe will represent the undergraduates. A number of other local members will attend.

SAINT-SAENS PRODUCES WORK

Thousands Charmed by 'Hail California!'

(By ALEXANDER STEWART.)

Those who attended the concert at Festival hall at the exposition Saturday evening witnessed a bit of musical history in the making. It is seldom that we of the far west are honored with the presence of a "real live composer" and it is even less frequent that we have the privilege of assisting at the first performance of a musical work by one of the great ones in music. Next to the visit of the Boston Symphony Orchestra here the exposition has done nothing of so great importance in the way of attracting the attention of the entire musical world to California than its bringing of the French composer Saint Saens, to our midst. The great Frenchman links the past in musical history with the present as does no other living musician and if future musical judgment does not accord him a place with the immortals it is at least quite certain that he will be counted among the near-immortals.

It was, therefore, proper that four thousand people should fill Festival hall Saturday evening, when the distinguished musician appeared in the double role of composer and conductor. Of course, the chief interest centered in the first performance of Saint Saens' "Hail, California," the work which he has composed in commemoration of his visit and in which he portrays some of the forces and sentiments which have entered into the building of the great canal which the exposition signalizes. In the performance of this work the entire exposition orchestra, Sousa's band and the exposition organ, combined. Saint Saens has made use of the "Star-Spangled Banner," the French national anthem and Spanish themes in this work, thus typifying the three races who have had a part in the building of the great canal.

LITTLE DEEP INSPIRATION.

Although Saint Saens made interesting use of the material in this work one finds little of deep inspiration in it except in the part devoted to a portrayal of "California as the land of sunshine and flowers," as Saint Saens, doubtless falling into the conventional California way of calling attention to the charms of the country, expresses it. Here there is melodic charm and grace of expression and this part of the work, if it were possible to play it as a separate movement, would be doubtless the most popular part of the work. One does not find so much to admit in Saint Saens' use of the French and American national anthems. While Saint Saens' skill in instrumentation is shown here it cannot be said that he has made the best use of his opportunity. There was a feeling of an anti-climax in this first hearing of the work, the seemingly abrupt ending of the composition being entirely unexpected. One looked for a grandiose use in full tonal harmony of the "Star-Spangled Banner" at the close of the work. Whether Saint Saens' intense national patriotism forbade, thus giving the American national anthem precedent over that of France, one does not know. Carrying out the idea which the composition typifies, the appropriateness of using the "Star-Spangled Banner" at the close of the work is evident to all, as it was the American nation which finally triumphed in the building of the canal. However, the wave of composers, like unto those of architects who build concert halls and churches, are a law unto themselves and there is seldom much satisfaction for the person who dwells far below the heights of genius to differ with them.

OTHER COMPOSITIONS PLEASE.

One found very much greater satisfaction in the other Saint Saens compositions which were given upon this program. Mr. Hageman conducted the Symphonic Poem "Omphale's Spinning Wheel" which was given a very delicate and imaginative interpretation. Horace Britt, the principal cellist of the Exposition orchestra, played the difficult concerto in A minor for cello and orchestra with technical efficiency and beautiful tone, and with rare musicianship. The orchestral accompaniment directed by Mr. Hageman was worthy of the Boston Symphony orchestra both in its delicacy and its responsiveness to the demands of the cellist. The rare feeling which Saint Saens has for oriental themes and coloring was indicated in what he calls a Symphonic Tableau, "La Foi." It was a Saint Saens of a different calibre which was displayed in the four ballet movements from the opera Henry VIII. Here Saint Saens has made most effective use of Scotch airs and the four numbers each of them full of coloring, were played with splendid zest by the orchestra under his direction.

FANTASIE FOR HARP.

The harp, for which so little music of real value has been written and which is therefore seldom written and which strument, contributed a fantasie by Saint Saens which was played by Miss Ada Sassoli with all the instincts of an artist. It was the finest solo harp playing which one remembers to have ever heard here. Wallace Sabin, official organist of the Exposition, filled in the organ parts in the Saint Saens work with skill and discretion.

Two more Saint Saens concerts are announced, one for Thursday evening of this week and the last one for next Sunday afternoon, June 27, at Festival Hall. The "Hail California" will be heard upon both programs and Sunday afternoon another feature will be Saint Saens' Cantata "The Promised Land," for solo voices, chorus and orchestra, a work which has never before been performed here. The Exposition chorus of three hundred voices which has been assembled by Robert Husband and trained by Wallace Sabin, will assist in this number.

OAKLAND'S INDUSTRIAL ACTIVITIES EXPANDING

Progress in Oakland's industrial upbuilding is reflected in the number of important new industries and in the necessity of several of the manufacturing concerns enlarging their premises to cope with extra work. The latest arrival in the east bay manufacturing field is the Federation Construction Company which will shortly start the construction of a $30,000 manufacturing plant in Emeryville on a site at the corner of Park avenue and Holden street. Here will be turned out materials for the company's contracting work in Oakland and inland centers in the county and a considerable number of hands will be employed.

The Federation Construction Company which has its headquarters in San Francisco contracts for street work, sewers, bridges, wharves, jetties and general building construction.

The factory of the R. W. Pridham Company on High street will be enlarged to make room for more machinery and to afford more accommodation for the manufacture of paper fiber board boxes, corrugated paper and other paper articles. Largely increased orders for these products booked by the Oakland firm entails a substantial addition to the plant.

Despite the fact that the foreign markets are practically closed, several of the large cannery industries of which Oakland is the center, are showing confidence of future prosperity by the installation of thousands of dollars worth of new machinery to cope with large packs of fruit.

INSURANCE OF CITY EMPLOYES IS ARRANGED

On the recommendation of City Expert L. G. Jordan, an ordinance was introduced at the meeting of the city council today authorizing the appropriation of $14,000 to pay for the insurance of city employes with the State compensation insurance fund. This was decided upon some months ago, when it was found after exhaustive investigation that this was the cheapest method of insurance.

The city has to insure its employes since the passage of the compensation act.

IMPROVERS TO MEET.

ALAMEDA, June 21 — The North Side improvement club will meet this evening and the members will consider the plan of installing a bascule bridge across the estuary. All members and their friends are urged to be in attendance.

PLAN TO ANNEX ALBANY FOSTERED

Situation in Smaller City Held to Be Favorable to Berkeley Desire.

BERKELEY, June 21.—Declaring that recent developments of a stormy nature in Albany are paving the way for the annexation of that city by this, a number of local citizens, including members of the council, are awaiting word from the leaders in the Albany recall contest to start work to accomplish the long sought jointure. At a private session of the Berkeley council Saturday afternoon the Albany situation was thoroughly canvassed and the opinion reached that in the recent time has so favorable a movement for annexation arrived.

Definite plans for the recall of the five incumbent trustees were adopted at yesterday's mass meeting in Albany, following the presentation of a tentative platform limiting the number of saloons to three until the city had exceeded 3000 in population. A definite closing hour will also be set and further restrictions may be placed on the saloon business. W. F. O'Connor presided at the meeting.

This week a committee of the recall leaders, representing the Albany Improvement Club, the Civic League and the East Side Improvement Club, will meet to prepare a slate of candidates for the places which they expect will be made vacant after the election. The new candidates, it is declared, will be carefully selected, and will be asked to make the race on patriotic motives, "for the love and honor of Albany." They will be property owners and men of families.

The recall petitions will be circulated at once and are expected to be presented to the supervisors within a short time. Once the date for election is set a comprehensive plan of campaign will be launched. The trustees who are to defend the positions are Mayor R. F. Daniels, R. F. Tevlin, Frank J. Roberts, E. C. Sailor and Fred Brown.

FAMILY GATHERS TO HONOR MRS. GILLOGBY

ALAMEDA, June 21.—A family reunion, the first in fifteen years, was celebrated with an elaborate dinner at the home of Mrs. L. L. Gillogly, past president of the Adelphian club and past regent of the Copa de Oro chapter of the D. A. R. The party included the children and grandchildren of the hostess. In the party were Mr. and Mrs. George Waterman of Fresno, the latter a daughter, and their son Edward of Stockton and daughter Katherine, Mr. and Mrs. Lee Gillogly and son Lee Jr. with daughters Marie and Alice; from San Rafael: Mr. and Mrs. W. G. Hansen and son "Billy" of Modesto, and Syms Gillogly of Yuma, who has been engaged with the reclamation service for several years, and J. W. Gillogly of Fresno.

SECRET OF MARRIAGE COMES BY TELEGRAPH

ALAMEDA, June 21. — News has just leaked out of the marriage in San Jose of Miss Emma Martin of this city and Harry Camper, who is connected with the U. S. S. St. Louis. The couple eloped a week ago Saturday, without informing family or friends of their intentions. They then telegraphed the news to the mother of the bride.

Following their honeymoon they returned to Alameda to receive the parental blessings. Mrs. Camper has resided in Alameda, at 3243 Madison street, for several years. The couple will soon travel to Honolulu.

WILL ATTEND MEETING FOR BASCULE BRIDGE

ALAMEDA, June 21. — More acceptances are being received each day by Mayor F. H. Bartlett from civic bodies which he has invited to send delegates to the bascule bridge mass meeting next Thursday evening. The session will be held in the council chambers of the city hall. An organization will be formed to urge the installation of the bridge across the estuary at Webster street.

Mayor Bartlett has been forwarding the project, believing the bridge to be one of the greatest needs of Alameda at the present time.

SCHOOL OF RELIGION TO OPEN LECTURE COURSE

BERKELEY, June 21. — A lecture on "Rural Evangelism" by Dr. Warren H. Wilson will tomorrow evening open the summer session of religion at First Congregational church, Durant avenue and Dana street. Dr. Wilson will speak of social types produced in the country, problems of rural morality, of rural recreation and of the federation of interests toward a better country life.

DEPART FOR NEW YORK.

ALAMEDA, June 21. — Mr. and Mrs. H. von der Lieth and daughter, Miss Georgine, left for their home in New York last Wednesday. Their five weeks' visit was spent in taking motor trips to the many beauty spots of the state, and the visitors were most enthusiastic over the scenery. The exposition was one of the main points of interest, and many trips were made to the various buildings. On their way home, the easterners will visit Yellowstone National Park and Niagara Falls.

WILL BE ENTERTAINED.

ALAMEDA, June 21.—Miss Ernestine Herz of Buena Vista avenue left for Boyes Hot Springs, Sonoma county, yesterday morning. She will remain for ten days or more, and will be the guest of Miss Vera Goodspeed. The Goodspeeds have been occupying their cottage at the well known resort for about a week.

Miss Herz, on her return from Boyes, will join a party of young college folk, who will be entertained by Miss Eleanor Leggett at her home near Santa Rosa.

BOWLERS WILL CONTEST.

ALAMEDA, June 21.—Preparations are being made by Alameda bowlers to enter the Pacific Coast Bowling Association tourney, which will be held in San Francisco August 11 to 22. Frederic D. Bush of this city is secretary of the coast organization and he is arranging a long list of ten-pin events. Alameda claims many good bowlers and they should stand a good chance to win prizes in the coming contests.

SNEDIGAR IMPROVING.

BERKELEY, June 21. — Ollie Snedigar, assistant probation officer of Alameda county and former athlete at the University of California, is seriously ill at his home 2046 Deakin street. Snedigar was reported in somewhat better condition today, but has been ordered to remain in seclusion pending recovery from a nervous breakdown.

BOTANIST TO LECTURE.

BERKELEY, June 21. — John M. Coulter, botanist at the University of Chicago, and author of a number of standard works in the subject, is in Berkeley to lecture at the summer session of the university. One of his subjects will be the evolution of sex in plants.

LEAVES FOR RANCH.

ALAMEDA, June 21. — Miss Annie Junck, sister of Mrs. C. Brandt, 2231 Pacific avenue, left last Saturday with her sister Mrs. C. Wilson of San Francisco for Petaluma, where she will enjoy an outing on her brother-in-law's ranch.

PASTOR IS VISITOR.

BERKELEY, June 21. — Rev. A. W. Kierulff, one of the staff of clergy at St. George's Episcopal church in New York city, spoke last evening at St. Mark's church. He is a guest of his parents, Mr. and Mrs. Isaac N. Kierulff.

ARRANGING FIESTA FOR EXPOSITION

Spanish-California Fete at the Cuban Pavilion to Be a Brilliant Affair.

ALAMEDA, June 21.—The brilliant Spanish-California fiesta, which is to be given at the Cuban pavilion June 28, is being arranged by Mrs. C. A. Borle of this city, assisted by Miss Amelia Maytorena, also of Alameda, who will contribute her talent as a violinist. There will be, beside a number of distinguished soloists, Spanish folk songs by a chorus under direction of Mrs. Borle and members of the University Glee Club, with special numbers by some of the artists from the Tehuntepec concession and dances also by the talented young Alameda girls, Miss Vivienne Tweedie and Miss Dorothy Balthasar, with the Misses Helen and Thelma Morgan in costume. The reception and celebration will be given under the auspices of the Pacific Coast Women's Press Association, with Miss Ina Coolbrith, president, as hostess and General Enrique Laynaz del Castillo as host. This will be the brilliant function which will introduce the Congress of Writers and Journalists, which will convene from June 29 to July 2 at the Civic Auditorium.

Following is the program:

"La Spagnola" (Coro); solo, Senor Harold Bragg; dance, Senorita Leonore Peters; violin, "Symphonie Espanol" (Lalo), Senorita Amelia Maytorena; "La Goondrina," Senora Leo Arrillaga; "La Gitana" (Coro); dance, Senorita Pauline Marron; piano, "Allegro de Concierto," Senorita Flora Mora; dance, Senorita Pauline Marron; "La Gioja" (Mattei), Senora Archie Clyde Donaldson; dance, Senorita Vivienne Tweedie; "Mitad de mi Vida" and "El Trobador," Senora Mayme Kohler; dance, Helen and Thelma Morgan; "A Night in Spain," University Quartet; dance, Senorita Dorothy Balthazar; "Bolero" (Coro); "La Bucca de Pepita," University Quartet; "Nines de Flores," Adele Febrier, Margaret Warford and Laura Mora. Accompanists, Senora Augusta Borle and Senorita Marie Maytorena.

WILL VISIT BARTLETT SPRINGS.

ALAMEDA, June 21.—Mr. and Mrs. Fremont Wood of Union street left today for Bartlett Springs, Lake county, where they will spend two weeks. They were accompanied by Mrs. Wood's sister, Mrs. E. W. Sichell. Mrs. Wood has been confined to her home for several weeks, the result of gastric fever, but she is now convalescent.

INJURED BY FALL.

ALAMEDA, June 21. — While running at Encinal avenue and Park street last night, Fred Abt of 3272 Briggs avenue tripped and fell, sustaining a possible fracture of the elbow. Abt walked to the police station and Dr. Arthur Hieronymus was summoned, rendering first aid to the injured man. Abt declares that next time he will walk instead of run.

MITCHELL "EIGHT" WILL INVADE 1916 FIELD

Following close on the announcement yesterday of the 1916 Mitchell Six comes detailed news this morning of an eight-cylinder car which will be one of the models made by this concern during the next year.

Concerning the eight, Manager Hebrank of Osen and Hunter Auto Company stated this morning.

"Interest in a new car quite beyond the ordinary is being displayed in the latest model announced by the Mitchell-Lewis Motor Company of Racine, Wisconsin. This is an eight-cylinder car of 48 horsepower. This model like the new New 1916 Six, styled "The Six of '16," recently brought out by the Mitchell Company is another crowning achievement by John W. Bate, well known to the automobile world for his keen foresight and originality in motor car design.

"The Mitchell Eight lists at $1450 at the factory and the demand already created for this new model stamps it as one of the leaders in the Eight Cylinder car field.

"This new car bears all the ear marks of the now popular Mitchell line. The keynote of design in the clean lines, complete equipment, convenient and economical operation, and the simplicity so necessary to accessibility. The wide rear seats and the extra attention that has been given to the comfort of the driver, the deep luxurious upholstering are typical of the Mitchell product.

"The Mitchell Eight has an eight-cylinder engine with 3-inch bore and 5 1-8 inch stroke, the large stroke-bore ratio giving the motor a smoothness and flexibility particularly valuable in an engine of this style.

Features of the equipment, in addition to that usually found on all Mitchell models, are the one-man top, head light dimmer, combination instrument board, inspection lamp, etc.

The engine, together with the automatic ignition system, the electric lighting generator and starter, form one unit; the gear set, drive shaft housing and the rear axle form the other unit, each unit being suspended at three points.

A feature not altogether common with the other eight cylinder engines is the mounting of the connecting rods side by side on the crank pins, this necessitating the setting of the two blocks of cylinders each one ahead of the other—staggered fashion. This manner of placing the cylinder blocks increases the overall length but slightly over the type using cylinders set directly opposite. The overall length is slightly over 23 inches and the extreme width 27 inches, measuring from the outside of one cylinder block to the outside of the other.

The first 1915 Mitchell Six is expected to be here Thursday morning. The sales force at Osen and Hunter have had any number of inquiries concerning this particular model.

FUNERAL HELD FOR HAYWARD CAPITALIST

HAYWARD, June 21.—Funeral services were held at the First Presbyterian church here this afternoon for George Mansfield, retired capitalist, who died at his home on Castro street Saturday after a comparatively short illness. He had lived here about twenty years and his family are well known in the bay cities. One of his sons is Dr. Thomas D. Mansfield of Korea.

Decedent was a leader in church affairs and was a prominent member of the Presbyterian church. He is survived by a widow, Mrs. Christina Mansfield, and a family consisting of Miss Flora M. Mansfield of San Francisco, Dr. Thomas D. Mansfield, James W. Mansfield, of Palo Alto, George C. Mansfield of Orrville and Harold R. Mansfield of San Francisco.

Rev. C. B. Rogers conducted the service; interment was in Lone Tree cemetery.

Thistles on City Property May Lead to Official's Arrest

BERKELEY, June 21.—Under threats of arrest from the police department, a job of cutting thistles on the city's property at Cordonices Park awaits the attention of the department of public works or of the playground commission. On Tuesday, it is said, the warrants will be issued.

When notices were sent by the police to Commissioner E. Q. Turner and Superintendent of Streets Harry Kelsey, directing that the weeds along the sidewalk areas of the park be cut, they inquired at the office of Auditor M. L. Hassom as to the source of funds to carry on the work and were convinced that a special appropriation must be forthcoming from the playgrounds officials. In the meanwhile the weeds have continued to grow. Turner stated today that an agreement is expected to be reached this afternoon and that a man with a hoe will visit the grounds ahead of the police in the morning.

ALAMEDA IS WINNER FROM SAN RAFAELS

ALAMEDA, June 21. — The Alameda city nine put over a clean-cut win yesterday on the San Rafael team, the score being 5 to 3. The contest was a good one to look at, with the exception of the first two innings. Both aggregations were evenly matched and there were many many exciting plays.

Both pitchers, Eddie Johnson of Alameda, and Roch of San Rafael, were going good. The former kept the hits scattered, while the latter had many of the Alamedas baffled by his change of pace.

Bartell, the nifty little second baseman of the locals, stabbed a fast grounder that was headed for the rightfield, and brought the cheers from the fans. Pollard smacked the ball on the mouth for a three bagger, the spheroid traveling space a a rapid pace to leftfield. He scored on a long sacrifice fly.

San Rafael obtained the three runs after two were down. Two slow infield drives which were difficult to retrieve and allowed but little time to shoot to first, put two men on bases. A third man walked and then a two bagger to right scored two. The third run came in on errors. Score:

	R.	H.	E.
Alamedas	5	7	4
San Rafael	3	7	4

Batteries—Johnson and Ross; Roch and Coleman.

KNOWLANDS ENTERTAIN DISTINGUISHED GUESTS

ALAMEDA, June 21.—Honorable and Mrs. J. R. Knowland are entertaining as their house guests Mrs. William Borland, wife of Representative Borland, and her sister, Mrs. K. R. Fullerton, both of Kansas City. The visitors are of the Congressional party visiting the coast and were among those who remained in the Hawaiian Islands for a longer visit with friends, being guests at Scofield barracks. The visit to this city has an interest in the review of the trip to the islands, on which they were joined by ex-Congressman Knowland and Mrs. Knowland and family.

Congressman and Mrs. Borland and Mrs. Fullerton will make a flying trip to Del Monte and view the wonders of the Yosemite valley en route south and from there on home. They will be in the bay cities for the week, and during the past week since their return on the Sierra from the islands have been enjoying the sightseeing and the great attraction of the P. P. I. E.

GLACIER NATIONAL PARK, THEME AT Y. M. C. A. TALK

BERKELEY, June 21. — A travelogue will be given Friday night by R. A. Murray on the "Beauties of Glacier National Park," at the Berkeley Y. M. C. A. The lecture will be illustrated, showing the Rocky Mountain goats, deer and elk. A large number of lakes, scores of cataracts and mountain streams make it an ideal place to see the beauties of nature.

"GET TOGETHER" MEETING.

ALAMEDA, June 21. — The Board of Health will hold a "get together" meeting tomorrow evening in its headquarters in the city hall. Heads of all the departments in the city government have been asked to attend the session, at which there will be a general discussion of the health and sanitary conditions of Alameda.

Dr. C. F. Crittenden, the new president of the health board, has called the meeting.

LEGAL NOTICES

NOTICE OF COMMISSIONER'S SALE OF REAL ESTATE.

Elizabeth T. Ball, plaintiff, vs. F. H. Ayers, et al., defendants.

Notice of Commissioner's sale of real estate. No. 45948.

Under and by virtue of a Decree of Foreclosure and Sale and an Order of Sale issued thereon out of the Superior Court of the County of Alameda, of the State of California, on the 9th day of June, A. D. 1915, in the above entitled action, wherein Elizabeth T. Ball, the above named plaintiff, obtained a Judgment and Decree of Foreclosure and Sale against F. H. Ayers, Anna D. Ayers, his wife, and W. P. Frick, defendants, on the 4th day of June, A. D. 1915, which said Judgment and Decree were on the 8th day of June, A. D. 1915, recorded in Judgment Book No. 110 of said Court, at Page 469, I am commanded to sell:

All the lands and premises situated in the City of Oakland, County of Alameda, State of California, and bounded and particularly described as follows, to-wit:

Commencing at a point on the western line of Clay street, distant thereon sixty (60) feet southerly from the point of intersection thereof with the southern line of Sixteenth street; and running thence southerly along said line of Clay street forty-three (43) feet, nine (9) inches; thence at right angles westerly one hundred (100) feet; thence at right angles northerly forty-three (43) feet, nine (9) inches, and thence at right angles easterly one hundred (100) feet to the point of commencement.

Being portions of lots numbered five (5) and six (6) in Block number Two Hundred and Sixty-seven (267) as laid down and delineated on a certain map entitled "Map of the Casserly Tract on Fourteenth Street, Oakland," filed July 23rd, 1869, in the office of the County Recorder of said Alameda County.

Together with all and singular the tenements, hereditaments and appurtenances thereunto belonging, or in any wise appertaining, and the rents, issues and profits thereof.

Public notice is hereby given that on Friday, the 9th day of July, 1915, at 10 o'clock A. M. of that day, in front of the Broadway entrance of the Court House of the County of Alameda, in the City of Oakland, County of Alameda, State of California, I will, in obedience to said Order of Sale and Decree of Foreclosure and Sale, sell the above described property, or so much thereof as may be necessary to raise sufficient money to satisfy said judgment, with interest and costs, etc., to the highest and best bidder, for lawful money of the United States.

Oakland, Cal., June 12, 1915.

J. R. LANKTREE,
A Commissioner appointed by said Superior Court, 580 Broadway, Oakland, Cal.

STETSON & KOFORD, Attorneys for Plaintiff, Oakland Bank of Savings Building, Oakland, Cal.

JAIL MEXICAN AS MURDER SUSPECT

Supposed Slayer of Tracy Deputies Arrested in That Town.

By Associated Press.

STOCKTON, June 21.—Jose Alvarez, a Mexican, 30 years old, has been arrested on suspicion of being responsible for the killing of Officers Ben Ingram and Frank Blondin at Tracy last night. The Mexican has a bullet hole in his right leg and was in bed at the boarding house of Charles Zany when arrested early today. Alvarez answers the descriptions given by Ingram just before the latter expired.

The Tracy officers had gone to the boarding house in search of a Mexican wanted at Angels Camp. There were several Mexicans assembled. Some of them departed at once, leaving by the rear door and the officers left by the front door, when suddenly the shooting began. Fourteen shots were fired, each of the officers being hit twice.

Ingram made a statement before dying, implicating the prisoner. Blondin died without uttering a word.

No formal charge will be made until after the inquest that is to be held in Tracy tomorrow morning.

EAST OAKLANDER WILL WED MISS RUTH CADMAN

ALAMEDA, June 21.—At a pretty home wedding ceremony performed by the Rev. Everett W. Couper of Christ Episcopal church, this city, Miss Ruth Cadman, the daughter of Mr. and Mrs. Julius G. Cadman, will plight her troth to Charles Musladin of East Oakland. The wedding will take place at 8:30 o'clock at the residence of Mrs. H. B. Cadman on Valdez street, Oakland, and will be witnessed by the members of the two families, the immediate relatives and a few close friends.

After the wedding the couple will depart on their honeymoon trip.

LAME BACK.

Lame back is usually due to rheumatism of the muscles of the back. Hard-working people are most likely to suffer from it. Relief may be had by massaging the back with Chamberlain's Liniment two or three times a day. Try it. For sale by Osgood Bros. drug stores.—Advertisement.

LEGAL NOTICES

NOTICE OF TIME SET FOR PROVING WILL.

In the Superior Court of the County of Alameda, State of California.

In the matter of the estate of Lewis C. Morehouse, commonly known as and called L. C. Morehouse, deceased.

Notice of time set for proving will, etc., and application for letters of administration with will annexed.

Notice is hereby given, that a petition for the probate of the will of Lewis C. Morehouse, commonly known as and called L. C. Morehouse, deceased, and for the issuance to Chas. H. Hale and Elsie Smyth of letters of administration with the will annexed, has been filed in this Court, and that Monday, the 28th day of June, A. D. 1915, at 10 o'clock A. M. of said day, at the Courtroom of Department No. 4 of said Court, at the Court House in the City of Oakland, in the County of Alameda, has been set for the hearing of said petition, when and where any person interested may appear and contest the same, and show cause if any they have why said petition should not be granted.

Dated: June 14, 1915.

GEO. E. GROSS, Clerk.
By W. E. ADAMS, Deputy Clerk.
DUDLEY KINSELL, 1106 Broadway, Oakland, Cal., Attorney for Petitioners.

NOTICE OF TIME SET FOR PROVING WILL, ETC.

In the Superior Court of the County of Alameda, State of California.

In the matter of the estate of Angelo Torre, deceased.

Notice of time set for proving will, etc. No. 20290.

Notice is hereby given, that a petition for the probate of the will of Angelo Torre, deceased, and for the issuance to Carl Grondona of letters testamentary thereon has been filed in this Court, and that Monday, the 28th day of June, A. D. 1915, at 10 o'clock A. M. of said day, at the Courtroom of Department No. 4, of said Court, at the Court House in the City of Oakland, in said County of Alameda, has been set for the hearing of said petition and proving said will, when and where any person interested may appear and contest the same.

Dated: June 17, 1915.

GEO. E. GROSS, Clerk.
By W. E. ADAMS, Deputy Clerk.
ABE P. LEACH and CEDRIC W. PETERSEN, Attorneys for Petitioner, First National Bank Bldg., Pleasanton, Cal.

Semi-Annual Dividend at the Rate of

Four (4) Per Cent

Per Annum,

Payable on and after Thursday, July 1, 1915, has been declared by the

Security Bank

Oakland, Cal.

on all Savings Deposits for the half year ending June 30, 1915.

Dividends not called for are added to and bear the same rate of interest as the principal from July 1, 1915.

Deposits made on or before July 10, 1915, draw interest from July 1, 1915.

CHAS. A. SMITH, Cashier.

ANNUAL MEETING.

The regular annual meeting of the stockholders of the OAKLAND CREMATION ASSOCIATION will be held at the principal office of said corporation—said principal office being situated in the crematorium and office buildings, corner Howe and Mather streets, Oakland, Alameda County, California—on Monday, June 21, 1915, at the hour of 4 o'clock p. m. of said day, for the purpose of electing a Board of Directors to serve for the ensuing year and for the transaction of such other business as may come before the meeting.

H. E. SMITH, Secretary.

Dated: June 10, 1915.

Principal office, crematorium and office building, corner Howe and Mather streets Oakland, Alameda County, California.

ROSE CLARK BAUMANN.

My wife, Rose Clark Baumann, having left by bed and board, I will not be responsible for any bills contracted by her on and after this 21st day of June, 1915. (Signed) ERIC BAUMANN.

Subscribed and sworn to before me this 21st day of June, 1915.

(Seal) V. D. STUART,
Notary Public in and for the County of Alameda, State of California. My commission expires January 7, 1917.

DIVIDEND NOTICE.

For the six months ending June 30, 1915, a dividend has been declared at the rate of four per cent (4%) per annum on savings deposits, payable on and after July 1, 1915. Dividends not called for are added to and bear the same rate of interest as the principal.

Deposits made on or before July 10th, bear interest from the first of that month.

FIRST SAVINGS BANK OF OAKLAND,
O. D. JACOBY, Cashier.

PROPERTY TO EXCHANGE

Classified Section

MONEY TO LOAN — INVESTMENTS

Oakland Tribune.

Publication Office, TRIBUNE building, corner of Eighth and Franklin streets. Telephone Lakeside 6000.

Tribune Branch Offices, 1421 Broadway, Oakland, adjoining First National Bank. Phone Lakeside 6000.

San Francisco Office—683 Market St., Monadnock Bldg. Phone Kearny 5200.

Berkeley Office—2147½ Shattuck ave., next to First National Bank; phone Berkeley 186.

Alameda Office—Schneider's Stationery Store, corner Park street and Santa Clara avenue; phone Alameda 556.

Fruitvale Office—Dawson's Drug Store, Fruitvale avenue and East Fourteenth street; phone Fruitvale 77.

Melrose Branch Office—Eagle Drug Store, corner Forty-seventh avenue and East Fourteenth street; Elmhurst 943.

Dimond Branch—Mr Manar, 2148 Hopkins St. Fruitvale 1615 W.

Elmhurst Branch—E. W. Eckhardt, druggist, 9861 East Fourteenth street, cor. Ninety-sixth avenue; phone Elmhurst 74.

Hayward Branch—J. T. Carrea, First National Bank Bldg.

Richmond Branch—Edwin Pearce, 109 McDonald ave. Phone Richmond 253.

Point Richmond Branch—J. Casey 40 Washington avenue; phone Richmond 255.

San Jose Agency—Geo. D. Abbott, 20 North Second street; phone Main 1078.

Sacramento Agency—429 K St. Phone Main 2703.

Stockton Agency—317 E. Lafayette street. Phone Stockton 4077.

Manager Foreign Advertising, Williams, Lawrence & Cresmer Co., New York—Brunswick Bldg., Fifth ave. and Twenty-sixth street; Chicago—Harris Trust Bldg. Will T. Cresmer, representative.

A file of THE TRIBUNE can be secured at the office of Messrs. E. and J. Hardy & Co., 30-31-32 Fleet street, or Dawe Steamship Agency, 17 Green street, Charing Cross, London; Albert Peters, No. 6 Unter den Linden, Berlin. News, subscriptions and advertisements received here.

The TRIBUNE will not be responsible for more than one incorrect insertion of any classified advertisement ordered for more than one time. Inform the Classified Advertising Dept. promptly of any errors in your advertisement.

FRATERNAL DIRECTORY

F. & A. M. DIRECTORY

OAKLAND.

LIVE OAK NO. 31.—Friday, Masonic Temple, 18th and Washington Sts.

SEQUOIA, No. 340.—Tuesday, Masonic Temple, 12th and Washington Sts.

Scottish Rite Bodies
Cathedral, 15th and Madison sts. No meetings until Monday, July 5th.

I. O. O. F.

AAA—PORTER LODGE NO. 272, I. O. O. F., meets Wednesday evening at Porter Hall, 19th and Grove streets. Visiting brothers always welcome. Second degree.

Golden Rule Encampment No. 34, meets second and fourth Fridays of each month at Odd Fellows' hall, 11th and Franklin sts.

ATTENTION, VISITING ODD FELLOWS! Monday night is good night to visit FOUNTAIN LODGE, No 196, in new hall at 11th and Franklin sts. You are cordially invited to pay us a visit.

Knights of the Maccabees
OAKLAND TENT No. 17, membership 330, meets every Monday evening at Maccabee Temple, 11th and Clay sts. H. G. Sexton, Com.; J. L. Fine, K. R. 492 9th st.; phone Oakland 5336.

Knights of Pythias
Oakland Lodge No. 103, K. of P. Ladies' night this Thursday evening, June 24; dancing, etc. Visiting brothers welcome. R. E. Brayton, C. C.; Jas. Dennisston, K. of R. and S.

Knights of Columbus
2d and 4th Wednesdays at Knights of Columbus Hall, 559 19th st.; Jas. A. Kennedy, G. K.; M. D. McGuiness, F. S.

MODERN WOODMEN
OAKLAND CAMP No. 7238 meets every Friday eve. at St. George Hall, 25th and Grove. J. F. Bethel, Clerk, 37 Bacon Bldg.

I. O. O. F. M. U.
Loyal Manchester Lodge No. 3038 meets every Tuesday evening Kleinner Hall, 50th and San Pablo. R. L. Garay, Secy.; ph. Elm. 561.

JR. O. U. A. M.
CUSTER COUNCIL No. 22, Junior Order American Mechanics, meets every Tues. eve. at 1111 Webster st. Visitors welcome.

L. O. O. M.
OAKLAND LODGE No. 104, LOYAL ORDER OF MOOSE, meets every Friday night at Moose Hall, 12th and Clay sts. W. J. Hamilton, Secy.

LOST AND FOUND.

FOUND—Boston terrier female dog. Ph. Merritt 2502, prove ownership, pay ad.

LOST—About 2 weeks ago, gold chain with diamond pendant, keepsake, vicinity of 24th-Broadway and Piedmont Baths; liberal reward. Kohler & Chase.

LOST—June 19, bet. Hillegas and College or on K. R., ladies' coral brooch; reward if returned to 1 Canyon Road, Berkeley.

LOST—About 8 o'clock on car going to Richmond, suitcase, initials F. L. C.; return to 2121 Barrett av., Richmond; reward.

LOST—Gold watch; E. F. on back of case. Roland Fraser, Enoch Fraser, on inner case; return to Fred Ohe, 40th and San Pablo av.; $10 reward.

LOST—Pocketbook en route Hayward, containing money; reward. Phone Sutter 4654, S. F.

WILL gentleman who pooned me about finding fur at Idora Park phone me again? True Van Sickle. Pied. 3388.

$25 REWARD for information leading to recovery of Bosch magneto and coil stolen from 246 Mather st.

SPECIAL NOTICES

AA— SUPERFLUOUS HAIR
Mme. Stiver's painless, rapid 5-needle method; no marks or scars. We guarantee to kill every hair we treat. 1418 Broadway, Oakland, suite 507, phone Oakland 2521. San Francisco office, 133 Geary st., phone Douglas 5322.

DOCTORS for men; sores, swellings, discharges, nervous, skin and blood poison our specialty. Consultation free. Dr. Hall, 907 Bway (opp. Post), Oak. 7th.

BACK East in auto can take 2 at little cost. Phone Fruitvale 1578W, or Box 8662, Tribune.

G. LAMMERS, Ph. D., hair specialist, 566 15th st., Oakland 1069. Stand for free Lectures on Skin and Hair.

SPECIAL NOTICES—Continued

GAS Consumers' Association reduces your bill 15% to 30%. 364 12th st.

OAKLAND - CALIFORNIA TOWEL CO. Towel service supplied. Phone Oak. 382.

PERSONALS

ANY lady afflicted with superfluous hairs who will send her name and address to **Ki-Ko Hair Remover Parlors** 1225 Broadway, valuable information will be given regarding the new method of removing superfluous hairs permanently and painlessly; no charge.

ANY girl in sorrow and perplexity will find a home and a friend in Rest Cottage, 2107 38th av., Dimond car; it's also a refuge for women and girls who have lost their way and wish to live a better life. Phone Merritt 2136.

ANY poor girl in need of a friend, a home or advice, is invited to call or write the matron of The Salvation Army Home, 4205 Harrison av., Oakland; phone Merritt 3827.

LEONARD S. CLARK, Atty-at-Law, 403-404 Federal Bldg. Consultation free.

CLAIRVOYANTS

THE FUTURE CAN BE TOLD
PROF. I. BROWN,
the greatest clairvoyant, occult scientist in this State. Answers sealed messages, tells what you called for, whom and when you will marry; tells the names of friends, enemies, rivals, whether husband, wife or sweetheart is true or false; tells you how to gain success in love, courtship, lawsuits, speculations and transactions of all kinds; your hope, fear or ambition; come to this gifted clairvoyant and get help. SPECIAL READINGS 50c.
1530 San Pablo, near Kahn's.

DIFFERENT FROM ALL OTHERS.
THE TRUTH—OR NOTHING.
L'CLAIRE,
412 20th st.
Between Broadway and Franklin.
A GENUINE MYSTIC.
Makes no claims; his WORK speaks for itself. If in need of TRUE help and advice, THIS IS THE MAN.
Hours 10 to 5. Closed on Fridays.

CARD reading by lady, 25c; astrology, reading, lessons. 927 Clay, nr. 10th st.

DR. ELMA GILL, trance medium, circles; Sun., Wed., 8 p. m. 535 18th. Oak. 3631.

FREE TEST READING—Gypsy Camp, 827 Broadway, Room 5.

MRS. CLARK—Gifted clairvoyant, card reader. 809 Washington street, Van Dome Hotel.

MADAM ROSE—Gifted English palmist and clairvoyant. 1450 Broadway.

PROF. GARLAND World's Greatest Clairvoyant; hours 10 a. m. to 8 p. m. 25 3d st., S. F.

PALMISTRY—Prof. Zola has returned from hospital back to his old stand, 1922 San Pablo. Hrs. 9 a.m. to 10 p.m.

EDUCATIONAL

AA—SHORTHAND, typing, priv. classes. Bush Shorthand Inst., 829 12th st.

Individ. coaching; math., mech., physics, chemistry, English, Latin. Pied. 166.

EXP. teacher desires few pupils for priv. instruction; stenography, typing, civil service; reas. 1871½ 38th av.

San Francisco School of Technology; courses in mechanical, architectural drawing; electrical, mechanical engineering, mathematics; for beginners and advanced students, $5 month, day or evening; private coaching. 417 Montgomery st., S. F.; phone Garfield 752.

SPANISH FOR TEACHERS: 6 weeks' course starts June 24, 3:30, at the Berkeley Business College; class held every day; Prof. Galeno, 101 Post st.

WHITE'S Summer Coaching School—Languages, mathematics, science; University instructors; terms moderate; day or evening. 2240 Piedmont av.; phone Berk. 1296.

SEE also under "HELP WANTED."

MUSICAL

AA—VIOLIN STUDIO, Max Lercher, instructor voice culture and piano. Mrs. F. O. Larcher. 518 44th st.; Pied. 146.

GOOD second-hand piano, only $75 on monthly terms; best buy in Oakland. Hauschildt Music Co., 424 13th st.

PARTY in the East wires us to sell her player piano for the best offer we get; here in storage. Hauschildt Music Co., 424 13th st.

PIANO lessons, 25c, experienced teacher, starting class in Oakland. Phone Pied. 2165 after Sunday, Oct. 9 and 10 a. m.

PIANO lessons; pupils visited. L. Getchell 1311 Jefferson, room 4. Ph. Oak. 2159.

PIANO theory and harmony. William C. Nicholls, studio 1255 1st av.; Mer. 1148.

RAGTIME taught, 10 to 20 lessons; booklet free. 3764 Telegraph; Pied. 1834.

DANCING

WALSH'S dancing academy, Thurs. eves. Pac. bldg., 16th Jefferson. Oak. 8795.

HELP WANTED—MALE

ABLE-BODIED men — firemen, brakemen, $120 monthly, experience unnecessary. Railway, care Tribune.

A BOY—Ask for Mr. Silva. Schneider's Shoe Store, 905 Washington st.

CARDINET'S THE HANDY SIZE MAYONNAISE

If You Want the BEST Insist on

Is delicious, wholesome, appetizing and can be served in a HUNDRED ways.

Unexcelled for salads, fish, asparagus, artichokes, stuffed eggs and cold meats.

THE NAME CARDINET insures PURITY and QUALITY

CARDINET'S THE HANDY SIZE MAYONNAISE

EXACT SIZE OF 15c BOTTLE — EXACT SIZE OF 15c BOTTLE — EXACT SIZE OF 15c BOTTLE

CARDINET'S THE HANDY SIZE MAYONNAISE

An opportunity is given every reader of The Tribune, all this week, to try CARDINET'S superlative mayonnaise, 3 bottles (exactly like cut) will be given with each 45c cash "want ad" inserted in next Sunday's Tribune.

CARDINET'S THE HANDY SIZE MAYONNAISE

HELP WANTED—FEMALE (Continued)

ARMY OF UNITED STATES; MEN WANTED—Able-bodied unmarried men between ages of 18 and 35; citizens of United States, of good character and temperate habits, who can speak, read and write the English language. For information apply to Recruiting Officer, 809 Broadway, Oakland, Cal.

ANY man or boy wanting work or change of employment can learn the barber trade in few weeks and be assured of steady position at good pay. We occupy an entire building with all modern facilities for teaching. See it or write. A. B. MOLER, 118 Kearny st.

MEN-WOMEN, learn barber trade; 3000 placed in good positions last year. Moler College, 710 Howard st., S. F.

AA—CAN YOU DRIVE an automobile? $10 gives you a complete course, driving and caring for car; we teach in up-to-date cars in busiest part of city; also give certificate and assist you to secure good position; day and night classes; satisfaction guaranteed. Pacific Auto. Driving School, 1562 Franklin st., Okld.

AA—GET busy; don't be dead one; learn a trade, or if you have one trade learn another and always get work; wages while learning; we cannot supply demand for our students; positions secured. National Barber School, 473 9th street.

AUTO driving, repairing, vulcanizing taught. Engin'g. School, 5702 Adeline.

CARRIERS WANTED
Boys living in Oakland, Berkeley and Alameda to carry Sunday papers in the residence districts. Call after 4 p. m., second floor, Tribune Bldg., room F.

WANTED—BRIGHT, CAPABLE YOUNG MAN, under 30, reasonable schooling, energetic, to fit for RAILWAY MAIL CLERK, this state. Starting salary $900. Promotion to $1800. Permanent. See MR. HOFF 200 PHELAN BLDG. Sunday hours 10 to 2 p. m.

WANTED—Printer; good position. C. R. Stamp Co., 906 Broadway; ph. Oak. 3347.

WANTED—Boy to deliver and drive auto. Apply Cal. Produce Co., 451 11th.

YOUNG man news agent, $10 security. Dray News Co., O., A. & E. depot, 40th and Shafter.

HELP WANTED—FEMALE

AAA—LADIES LEARN HAIRDRESSING THE FAMOUS PEAVY SYSTEM; enroll now. CALIFORNIA SCHOOL OF HAIRDRESSING, 470 13TH ST., Smith Bros. Bldg., Oakland, second floor.

AT the Oakland Employment Agency—Cook and 2d girl, $65; family cook, $40; gen. house maid, $35; woman for country, $30; 6 girls. 1455 Franklin, O. 5288.

AT Success Emp. Agency, 411 15th st.—Cooks, housemaids, second girls, chambermaids; city or country. Oak. 737.

A GIRL for light housework; 2 in family. NE. cor. 54th and San Pablo.

A YOUNG lady to help in tailor shop. 474 8th st.

BEST domestic help, male and female; cooks, waitresses, chambermaids; city and country. 827 Jefferson; Oak. 8754.

COMPETENT help. Mrs. Nelson's Emp. Agcy., 1512 Broadway. Oak. 1966.

COOKS and 2d girls, together, 2 pairs. Oakland Emp. Agency. Oak. 5288.

EXPERIENCED young cook for Catholic clergyman's household. Oakland 5288.

GIRL wanted for general housework; must be good cook; no washing; wages $40; references required; German or Swedish preferred. Call 1811 11th av., corner of E. 18th st.

GIRL of high class refs. (domestic) wanted. People's Emp., 419 15th. Oak. 4405.

GIRL wanted candy factory. Apply 1132 Kirkham, cor. 12th, N. Oak.

HAIR combings bought; send postal. Wm. Bensh, 2311 Humboldt ave., Oakland.

LADIES of ability to represent a New York custom made corset; will train desirable applicants. Call after 4 p. m. or phone for appointment, Alamo Hotel, Mrs. K. H. V. Stafford.

LADIES and girls decorate exposition souvenirs at home; pays $6 to $18 per dozen. Art Exchange, 436 Hayes, S. F.

MEMBERS for motion picture acting; exp. unnec. 62 Montell st., Pied., hours 3-5. Open Mon., Thurs., evening 7-9.

PRACTICAL nurse will be given any woman or girl of the segregated district whose livelihood is affected by the passage of the red light injunction and abatement law. Apply by phone, Merritt 2050.

PEOPLE'S EMP. BUREAU
414 15th st.; Oak. 4405; high-class help.

UNHAPPY GIRLS will find a woman friend to advice and help them at Rockhurst Center, 190 McAllister st., S. F.; hours 2 to 4 p. m. daily; phone Market 6750.

WANTED, experienced cook and two parlor girls for candy store. Apply Varsity Candy Shop, Tel. ave. and Bancroft way, Berkeley, Cal. Sunday or Monday p. m.

WANTED—2 young, experienced dry goods salesladies. Box 1638, Tribune.

HELP WANTED—FEMALE (Continued)

WANTED—LADIES to learn hairdressing, manicuring, facial massage electrolysis or chiropody. Steady work at good pay after few weeks. Just opened most modern branch of our system of thirty schools. An entire building devoted to beauty culture. Call or write for catalogue. Moler Hairdressing College, 116 Kearny st.

WANTED—Ladies to take orders for hosiery and sanitary goods; write for particulars. Ramona Hosiery Co., 222 W. 9th st., Los Angeles.

WANTED—A com. Danish or Swedish girl for gen. housework, small family; good wages. Apply mornings, 1723 Clinton av., Alameda.

WANTED—Girl to assist with housework and taking care of boy. Apply 60 Monte Vista, Oakland.

WAITRESSES, second girl, girls for general housework; city and country. Women's Emp. Office. Oak. 3359.

WANTED—Woman cook for work in private family where other help is kept; must be good cook. Phone O. 8031.

YOUNG girl to assist with housework and 2 children; $15. Oak. 3037.

MALE-FEMALE HELP WANTED.

EXPERIENCED bookkeeper (male or female); must be good at figures; give refs. Box 9564, Tribune.

WANTED—By certified teacher, 2 pupils, shorthand, typing; private, individual instruction; day, evening; positions waiting. 1525 6th ave.

COLLECTION AGENTS

WAGES, rents and claims collected anywhere. Secret Service Law & Collection Agency, 3105 E. 14th st., Oakland, California.

SITUATIONS WANTED—MALE

A JAPANESE day worker wants window or housecleaning, etc.; cooking or waiter; do anything. Oakland 6434.

ALL kinds of housework neatly done by the day. Phone Oak 3716, care Japanese M. E. Mission.

A JAPANESE fancy cook desires position in private family, has references. Charley, 619 Franklin st. Ph. Oak. 6434.

A CHINESE BOY, good cook, wants position, private family; references. Ah Wing. Box 9646, Tribune.

COOK, trained man, wishes position in country hotel or boarding house; 4 years' refs. at last place. A. J. H., 1545 E. 14th st., Oakland.

CARPENTER, handy man, wants work; rough carpentering, painting, fencing; builds garages, window screens. Carpenter, Piedmont 6583.

CAPABLE typist, special rates on books and place work; will call for and deliver. 741 11th st.; Oak. 6651.

CHAUFFEUR wants employment; understands care of car; careful, experienced driver. Piedmont 4438.

EXPERIENCED Japanese wishes to do washing and ironing one day in every week. 1203 E. 12th st. Phone Merritt 3593, Ben.

EXPERIENCED colored man for general house cleaning, window washing and polishing floors. Phone Fruitvale 1536J.

FIRST-CLASS Chinese cook wishes a position in family or boarding house; refs. 264 8th st. Ph. Lakeside 3796.

GOOD Japanese couple wants place to cook and wait on table. Mura. Phone Oakland 796.

IF in need of a first-class chauffeur phone Lakeside 273; Mr. Paden.

JAPANESE couple want positions; man first-class cook, wife second girl; good recommendation. 2022 Dwight way; ph. Berkeley 4393.

JAPANESE wishes steady position to clean store, office or saloon in the morning or night. Frank, ph. Oak. 6392.

JAPANESE experienced janitor desires half-day or in the morning or night position. George, phone Oak 6393.

JAPANESE wishes day work, window cleaning and lace curtain laundered at home. Lakeside 3662.

NEED work; I do carpentering; good work, any price. Robinson, Lake 3028.

YOUNG married man wishes position as chauffeur or mechanic; experienced; best of ref. or bond. Fruitvale 463; Mr. Burks.

YOUNG boy wants to learn tailor trade; willing, good worker, steady, give me chance; I'll do the rest. Box 9575, Trib.

YOUNG man wants half day job; salesman or manual labor. Box 9646, Trib.

SITUATIONS WANTED—FEMALE

AAA—WOMAN wants to take home washing, will call anywhere. Phone Elmhurst 298.

A NEAT, experienced young Danish woman, excellent cook, orderly housekeeper, cheerful workers, wants general or 2nd work. R. 1455 Franklin; Oakland 5288.

A KIND, reliable, refined woman, ex-teacher, good nurse, wants care of invalid or children over 2 years; ref. Miss S., 1455 Franklin. Oakland 5288.

AAAA—LACE CURTAINS laundered, 25c a pair; called for and delivered. 1030 59th st. Phone Oakland 3787.

SITUATIONS WANTED—FEMALE (Continued)

AA—Efficient, well-trained second girl with local references wants position in private family; $30 or $35. Oak. 737.

A RELIABLE, trustworthy lady would care for children by hour, day, week, or teach French and piano. Mer. 5239.

A RELIABLE woman, good cook; will do housework in a small family, city or country; references. Box 9640, Trib.

A NEAT colored girl would like morning or day work, best of refs. Phone Oakland 8026.

A COMPETENT Swedish girl wants cooking or general housework in adult family. Phone Oakland 1520.

A JAPANESE young girl wants to help cook. Phone Pied. 1734. 3877 Shafter.

A GOOD reliable girl wishes the care of children. Phone Oak. 6687.

BY colored woman, cooking and work by the day; can do washing at home. Refs. 2429 Grove; Berkeley 5727.

BRIGHT, neat young woman wants chamber work, waiting or 2nd work in family. Oak. 5288.

COOK — Thoroughly competent young Swedish woman, best ref., wants cooking or general; $40. 1455 Franklin; Oakland 5288.

COMPETENT office assistants furnished free, temporary or permanent work. Helen Power, Ribbon and Carbon Shop, Oakland 1057.

CAPABLE, experienced German girl desires position for second work or upstairs work with children; first class refs.; wages $30 to $35. Ph. Oak. 4879.

CAPABLE woman who knows how to work wants position in private family; good cook; $30. Oak. 737.

COLORED girl would like half day's work of any kind, morning or afternoon. Phone Piedmont 3596.

DRESSMAKING, plain and fancy gowns; by day or piece; reas. Mrs. Haun, 5315 Boyd av.; phone Piedmont 7969.

DRESSMAKER, first-class, by day or at home. Phone Oakland 8263, from 7 to 8 p. m.

DRESSMAKER, strictly first-class; engagements in families; reduction in prices. Merritt 1977.

DRESSMAKING and sewing wanted in families; experienced; $1.75 per day; 90c per half days. Phone Oak. 4721.

DRESSMAKER, experienced, wishes sewing in families; 1-piece suits; jackets, alterations. Ph. Lakeside 348.

DRESSMAKING by the day, $1.50. Phone Fruitvale 1151J.

DANISH girl wants position; cook and general housework. Phone Mer. 4923.

FINNISH girl, good cook and housekeeper, wants position in family of adults; Berkeley preferred; ref.; $35. Oak. 737.

FIRST-CLASS laundress wants work by the day. Phone Oak. 6672. Call evenings.

FIRST CLASS, practical nurse, open for engagements; day, week or month. Phone Piedmont 6743.

FIRST CLASS German cook, housekeeper, wants work by day, week or month; sleep home. Phone Piedmont 6256-G.

GERMAN girl for second work; references. Phone Oakland 6218.

GERMAN girl seeks position, general housework; cooking. Oakland 4605.

HOUSEKEEPER, adults only; excellent cook; refs.; trustworthy, competent. Phone bet. 8 and 12 a. m.; American. Lakeside 2346.

HALF or whole day's work wanted by experienced colored lady. 3023 Ellis st.; Berk 7531.

JAPANESE girl wants position as plain cook and general housework. Oakland 2949.

LACE curtains laundered by first-class laundress; also ladies' and gents' laundry. Phone Lakeside 1272 at 727 19th st.

MENTAL SCIENTIST desires position as nurse. Call Monday. Phone Elmhurst 1174.

NEAT, reliable colored girl wishes place to work morning by month. Call Oak. 6492 between 9 a. m. and 12 m.

REFINED, efficient woman wants position as housekeeper for business woman or aged couple; good cook; ref.; $25, $30. Oak. 737.

RESPECTABLE woman desires housework; careful cook; best service given. Address 630 18th st., or ph. Oak. 7592.

STENOGRAPHER having several years' experience, desires position at reasonable salary. Box 9661, Tribune.

SCHOOL girl wishes a home in a private family, for housework. 3100 Minna av., Alameda.

WANTED—By respectable woman, situation as working housekeeper. Address Box 72, Tribune, Alameda.

WANTED, day work; Norwegian girl; cooking or cleaning; good cook. Phone Berkeley 8146.

WASHING, ironing, also lace curtains; 35c pair up; done up carefully; called for and delivered. Merritt 8845.

WANTED—By young German-American girl 17 years old to assist and care for children. Oakland 3259.

WANTED—By young woman, a position to assist housework in the country. Phone Fruitvale 544.

SITUATIONS WANTED—FEMALE (Continued)

YOUNG girl wants position to assist and be generally useful. $15 to $20. Oakland 4405.

YOUNG lady wishes position as bookkeeper and general office work; best of refs. Phone Merritt 2788.

SALESMEN—SOLICITORS

A SNAP for agents; our Superfine Bissell and Empress vacuums sold on easy terms. C. F. Adams Co., 473 19th st.

DAY AND CONTRACT WORK

ADDITIONS, alterations, shingle, roofs; jobbing our specialty. Phone Pied. 1020.

CARPENTERING, jobbing and general repair work; prices reasonable and all work guaranteed. Phone Davis, Oak. 3341-3584.

CARPENTER wants work, any kind; work guaranteed; reas. Venn, 1013 14th st., Oak. 2884.

K. Patterson C. V. Johnson
HOUSE PAINTING
In All Branches.
The K. PATTERSON CO., Oakland 5845. Estimates Furnished; Work Guaranteed.

PAINTING, paperhanging, tinting, first-class work; lowest prices. Fruit. 1231.

TINTING, $1.50 per room and up; papering, $2.25 per room and up; and furnish paper, painting. Ph. Oak. 7097.

ROOFING

H. J. EDWARDS, shingler; 25 years in Oakland; estimates furn.; employers' liability carried. 1215 Poplar; Oak. 7246.

Hotels AND Apartments FOR EXPOSITION VISITORS

Stop in Oakland, the most beautiful situation of any city in America, where you will enjoy reasonable rates, perfect service and delightful, sunny, California climate.

APARTMENTS TO LET

AAAA—NO RAISE IN RATES
It will pay you to investigate the excellent accommodations, rates at OAKLAND'S FAMILY HOTEL, KEY ROUTE INN, 23d, on Broadway; Key Route ferry direct to Exposition entrance; large rooms, best beds possible, excellent meals, beautiful surroundings. LOW, SENSIBLE FAMILY RATES. Phone Oakland 5024.

A— "El Nido" Apartments
Quiet, lady neighborhood, near Lake Merritt; 2, 3, 4 rooms; tennis court, sleeping porches; free phones; elevator; boiling hot water; Hoosier cabinets, steam heat, artistic home comforts. 1580 Madison st.; phone Lakeside 199 and 183.

"Arco Apts"
Madison and 14th—2 and 3 rooms, complete; elegantly furn., high grade service; near S. P. cars; reasonable. Oak. 6361.

AA—MARYLAND APTS.
Every comfort and convenience; steam heat, hot water, free phones; 2 and 3-rm. furn., $35 and $36 up. N.W. cor. 23d and Telegraph.

Alhambra Apts.
Madison and 9th—2 and 3 rooms, large, airy and modern; beautifully furn.; low summer rates. Phone Oakland 6428.

AA—CALL and see best selection of fur. and unfurn. apts. in Oakland, at $18 to $30; 3 and 4 rms. and bath. Lake Apts., opp. Piedmont Baths; nr. K. R. Inn., Oak. ave. car., 16 Vernon, Phone Oak. 1022.

A—RAYMOND 2, 3, 4 rms., $25-$45; finely furn.; large lobby, billiard and ballroom. 1461 Alice.

A—"LAKE" Before locating elsewhere see our 3 and 4-r sunny apts., $20 and up. 16 Vernon. Oak. 1022.

A—Imperial Apts. 1434 Harrison—2 and 3 rms.; new, up-to-date; every conv.; $25, $40.

Annabell Apts. 466 30th, nr. Grove; 2 and 3-room apts.; steam heat, hot water; 2 blks. to K. R.

A TEACHER will sub-let her furn. apt. 3-4 months, make offer. Merritt 4166.

A SUNNY front room in private family, near cars and K. R. Piedmont 3782.

A—NEWLY furnished 2-3-room apt.; reasonable; with bath and elec. 618 18th.

A—ONEIDA 2, 3, rooms, modern. 2166 Telegraph cor. 22d.

BERKELEY, Alcatraz av.: 1 block from trains, 2 and 4 rooms furn. apts., piano; suap for the right party. See owner, L. Adler, 214 Front st., S. F.

Belmont 2423 Tel.; mod. 2, 3-r. apts. furn., unfur.; $25 up; nr. K.R.

Casa Rosa Apartments
Beautifully furnished 2-room apts. en. gas, chemical fire equipment installed; 4 extra 1621 Shattuck st., cor. 37th, ph. Pied. 6184.

Job Printing at The Tribune Office.

APARTMENTS TO LET—Continued

COLONIAL
New 4-room unfurnished apts., sleeping and sun porches, heat and hot water, all modern conveniences, located at 466 Staten ave., just off of Grand ave., doors open for your inspection; walk on Moraga car from Broadway; phone Oakland 7814.

CASA MADERA 16th st., bet. Grove and Castro, central, sunny, prices right, steam heat, hot water, telephones, janitor service.

CORNELIA APTS.—Single rms., suites, $2.50 up; nr lake locals, amusement center. 118 12th st.

Casa Della 104 14th, no raise in rates; 2, 3-rm. apts. nr K. R.

CLINTON 547 E. 12th st., new mgr.; 1, 2, 3-r apts., $10 mo. up.

"CORONADO": sunny front, neatly furn. 2-rm. apt., $12, elec., bath, 2567 Grove.

Castle New mod., 3 and 4-rm. apts.; furn. and unfurn. Pied. and 41st.

CASTRO Mod. 2 and 3-r. furn. apts.; cent. nr K. R. 1411 Castro.

DO you want something different? Daintily furnished two rooms, private house, $25. Call forenoons, evenings. 145 E. 15th st.

ENCINAL Brand new Pa. Oak. 9087; only 2-room apts. left. CORNER 10TH AND MADISON STS.

EL CENTRO Every mod. conv. Phone Oak 2619. R. A. Jones.

ELWYN 608 22d st.—2 r., $14, 3 r., $21. Renov., near K. R.

FAIRMONT, 701 Orange st.—Elegantly furn. 3 and 4 rooms; mod.; steam heat; 5 min. walk 22d Key Route. Oak. 8127.

FURNISHED and unfurn. apts. rent reasonable. 510 13th st.; Lakeside 770.

FURN. housekpg apts., gas, elec. lights, run water. 1430 Webster.

HOBART APTS.—Sunny desirable 2 rm. apts., near K. R. and S. P. 454 Hobart.

FURN. "NOTTINGHAM" UNFURN. 466 41st; steam, hot water, phone, K. R.

IN UPPER PIEDMONT
"RONADA COURT": furn. or unfurn. apts. 155 Ronada; phone Piedmont 636.

LACONIA 1529 Harrison—Reas. rates; 2, 3 rms.; steam heat; fine service; 1 blk. of Hotel Oakland.

LAKEHOLM 2929 Bdwy.; Lake. 3250. 2, 3 rooms and sleeping porch, steam heat; sunny, mod.; $25.

LAKESIDE Large, handsomely furn. 1, 2, 3-room apts.; sleeping porches. 159 Lake st. Lakeside 1168.

LAKE Merritt Apts., furn., mod., 3-room apt.; sunny; very reas. 1205 1st av.

MADISON PARK 9th and Oak sts.; ph. Oak. 3149—Oakland's estab. home of comfort; hotel serv.; close locals; walk. dis. busn. cent.

Merlin Apts. 1-2-3 rms., new, ½ block K. R. 2351 San Pablo.

MYRTLE 2, 3 rms., mod.; $16, $22. 927 Myrtle; ph. Oak. 1484.

NICE 2 and 3-room apts., completely furnished, near cars and locals; excellent neighborhood; $12.50 to $15 per mo. Phone Fyle 21-J. Closed Sun.

NEVA APTS. 3 rooms unfurnished. 506 E. 18th st.

Oak Park 2-rm. apts.; mod.; furn. 92 8th; ph. Lakeside 3604.

"OAKDALE" 641 24th st.—New mod. high class 2 and 3-rm. apt.; nr. S. P., K. R.; rates reasonable.

PARK VIEW 9TH AND MADISON; PHONE OAK. 8092. Modern 2-room furn. apts., $16 and up.

POTTER APTS. 1-2-rm. apts.; wall beds; every conv.; $16, $22; nr. K. R. 660 17th, at Jefferson.

Park Gate New, mod., unfurn. apts. 550 Grand av., Lake. 4094.

Perkins 2-4-rm. apts.; Eastern Block. 437 Perkins st. Lakeside 2000.

REX APTS. Just completed; opp. Auditorium, 10th-Fallon sts. Mod. 2 rms.; phs.; reas.; nr. S.P., K.R.

SPECIAL EGPOSITION RATES at elegant FREDRICK APTS., 41st, nr. Telegraph av. K. R. sta.; $25 up. Pied. 1611.

St. Nicolai New mod. high class 2-3-rm. apts. by day, wk., mo. Low rates in rates. 16th and Clay.

SUNNY 3-rm. apt. with bath, nr. K. R. and park.; comp. furn. Ph. Pied. 1491.

Safety Apts. Reas. rent; modern. 1066 San Pablo; 1 blk. C. car.

THE SEVERN.
Outside rms.; summer rates. 2216 Tyler.

TWO 2-room furn. apts. also 3-room unfurn. flat. 2136 9th ave.

"Waverly"
Beautiful 2-room furnished apt., overlooking Lake Merritt, with sun all day. All modern conveniences. 2256 Waverly st., 3 blocks east of 23d st. and Broadway.

WALDO APTS.—4-R. FURN.-UNFURN.; HEAT. PHONE. 800 14TH ST.

$15—3-RM. apt.; furn. complete; small yard; near locals. 1801 8th. Pied. 2066.

HOTELS

ATHENS 1556 Broadway, next to postoffice; H. M. Pulsifer, Mgr. Special rates to permanent guests; mod. conv.; steam heat, elevator, etc.

NO RAISE IN RATES.
HOTEL KEY ROUTE INN,
Oakland's family hotel; excellent meals $1 to $2; with meals, $2.50 to $6.

ST. MARK Leading commercial and family hotel; terminus Key Route and S. P.; reas. rates; transients solicited.

SANTA FE HOTEL Transient, $1 day, week, $5 up. 49th and San Pablo; Key Route trains.

St. Paul Hotel; single, en suite; 90c per day up; $2 wk. up. 804 10th st.

ROOMS TO LET—FURNISHED

ATTRACTIVE large sunny front room, extremely fine; furnished suitable for one or couple, with privilege of housekeeping if desired; private family; all conveniences; 2 blocks from Oakland av. car line; very reasonable. Phone Lakeside 2396. 369 Santa Clara av., Oakland.

A LARGE sunny front rm. for women; 2 blocks from U. C.; conv. to all cars. 2526 Hillegas av. Berk. 5075.

AA—ONE nice room, close in, reasonable; every convenience. 2021 Franklin st.

IN PRIVATE family, room for gentleman with all conveniences. Piedmont 5000, nr. cars and K. R.; in Piedmont.

SUNNY front room, bath, $10 per month; 59th Key station. College cars; breakfast and dinner in neighborhood, $16 per month. Piedmont 6326.

2 DESIRABLE furn. rooms for lodgers; at Key Route Junction, 1215 Poplar st.

2 LARGE beautifully furn. rooms suitable for 2 or 3 gentlemen; reas. 926 Middlefield.

ROOMS TO LET—UNFURNISHED

TWO sunny unfurnished connecting rooms; running water. 595 29th st., near Telegraph.

HOUSEKEEPING ROOMS

AA—RIGHT in town, artistically furnished, refined neighborhood; $6 to $8.50 weekly. Virginia Apts. 1750 Franklin st.; 4200.

A SUNNY large front room and kitchenette; also single room and kitchenette; bath, phone; S. P. at door, 1024 Peralta.

A SUITE of two sunny furn. rooms, kitchen, bath, gas and elec.; contact 4th st.

(Continued on Page 12)

HOUSEKEEPING ROOMS (Continued)

AT $10 MO. Furnished hkpg. rms. 3136 Jefferson st.

NICE CONVENIENT suite 2 or 3 rooms; gas; nr. K. R. 1216 Myrtle st.

A BONNY, clean apt.; wallet kitchen, gas, light; $14. 2417 San Pablo av.

GREY hskpg. apt., single, sunny rms., bd. optional, nr. S. P., K. R. Oak. 5473.

DON'T fail to see our 3-room sunny apts.; free gas, elec. lights, phone; pleasant, homelike. 219 E. 17th st.

FURN. or unfurn. 1, 2 or 3 rms., $10 up. 2128 Webster; blk. to K. R. and S. P.

FURNISHED, 2 rooms, hot baths, electricity, phone $12. 2026 7th av.

FURNISHED hskpg. rooms for rent close in. 612 15th st., nr. Jefferson.

HARRISON APTS. 263-265—Clean, sunny apts. 2 rooms, $2.50; 3 rooms, $3.

LARGE enclosed sleeping porch, 1 room and pantry, unfurnished or partly furnished; $6, incl. elec. light. 422 E. 19th.

LARGE front hskpg. suite near City Hall; reduced rent cor. house 738 14th.

NEWLY furn. hkpg. rooms, single or en suite, elec., gas, phone, nr. K. R. 545 Jones st., near Telegraph.

NICE furnished 3 and 4 hkpg. rooms, $3 and $4 per week, including gas. 1041 9th ave.

NEW flats of 2 rms., unfurn.; wall bed; priv. ent.; nr. K. R. 732 Apgar st.

NEWLY furn. mod. 3-rm., priv. bath nr. cars and K. R. 542 37th st.

SINGLE housekeeping rooms and kitchenette, $2 per week; nr. city hall. 614 14th st.

SUNNY furnished housekeeping rooms, phone and bath. 819 Filbert st.

SUNNY hskpg. rms.; sleep. pch.; nr. S. P., K. R. 542 Magnolia. Lake 1668.

SUNNY rooms, large sleep. porch, private family; very reas. 804 13th st.

SUNNY 2-room cottage, nr. K. R., 40th and Telegraph; reas. 551 41st st.

TWO OR THREE HOUSEKEEPING ROOMS; CLOSE IN; NEAR CARS; MODERN, AIRY; LARGE YARD; REASONABLE. 1820 FILBERT ST.

TWO and 3-room furnished apts. for hkpg.; light and sunny. 617-19 14th st.

TWO nice housekeeping rooms, one block to both locals. 770 21st st.

2 AND 4 NEWLY furn., sunny hkpg. rms., nr. K. R., cars, 15 min. walk to 14th and Bdwy.; $15 per mo. 2110 Linden st.

2 NICELY furn. hskpg. rms., $3 week; gas, bath. 822 Mead av., nr. San Pablo.

3 ROOMS, conv. for hskpg.; priv. bath; near K. R. 822 11th st. Oak. 7368.

$10—DESIRABLE home, two-room flat. 764½ Lydia, close San Pablo and 22d.

2 FURN. hskpg. rms.; close in; separate entrance. 612 27th st.

2-ROOM apt., private home, $2.25, including gas, bath. 1114 Kirkham at 12th.

2 SUNNY hskpg. rms.; all conv., also 1 light hskpg. 630 15th st.

2 LARGE sunny front rms. for hskpg.; gas and bath; $14.50. 777 10th st.

619 JONES, Lake. 1614; also 618 20th st., Lake. 2364; gas, elec. free.

ROOMS AND BOARD.

AA—ROOM AND BOARD for 2 or 3 respectable young business men at reasonable rates at 5851 Genoa st., bet. 58th and 59th sts., near Grove st. Key Route trains stop within half a block.

A—LAKESIDE HOME CLUB, 132 Lake st.—Lovely rms. with bath, overlooking lake; ref.; board optional. Ph. Oak. 2392.

A—THE HARMONIA—Ideal home for business men and women; comfort; excel. table; reas. 12th-Madison; Oak. 7649.

AA—THE Dixie; home cooking; reas. rates; modern. 1131 Oak st.; Lake. 1488.

FINE rm., 1 or 2; priv. fam.; home cooking; reas. 631 Merrimac st. Oak. 2932.

HAVE room and board for young man; private family. 1969 Franklin st.

NEWLY furn. rooms, board; home cooking; summer rates. 1629 Grove. Oak. 4076.

ROOM and board for two in private family; nr. K. R. and cars; walk dist.; $45. 239 25th st.

ROSE INN Best board-room; beautiful grounds; reas. 2854 Teleg.

ROOMS, with board. 332 Lenox av., Adams Point.

ROOM, board, reas.; home cook.; suite for 1 or 2. 1113 1st av. Mer. 4204.

SELECT loc.; large rm. for 1, with bd., $70 mo.; for 1, $35-$40, or by wk.; excl. table. 1817 Alice st.; phone Oak. 1427.

THE IROQUOIS, 14th and Castro—Just opened; finest home place in Oakland; excel. table; central; reas.; garage.

ROOMS AND BOARD WANTED

WANTED—Room and board for two. Box 11980, Tribune.

CHILDREN BOARDED

A HOME, best of care, for little children; large ground. Phone Fruitvale 3031W.

CARE for child, any age under 4 yrs., nice home, mother's care. Ph. Berk. 3020.

CHILDREN'S PRIVATE HOME. Phone Piedmont 4264.

FIRST-CLASS board and care for 1 or 2 children by widow lady. 326 E. 19th st.

WANTED—A child to board in a good Christian family; will be a mother. Phone Fruitvale 104-J, Mrs. Ferris.

FLATS TO LET—UNFURNISHED

AA—BEAUTIFUL modern flat, 5 rooms, sleeping porch, 56th st.; reduced price. Oak. 6954.

AA—MOD. 6-rm. upper flat; hardwood flrs.; garage. 1930 Chestnut. Pied. 4324.

AA—BEAUTIFUL modern flat, 5 rooms, sleep. porch, 56th st.; reduced. Oak. 6954.

ABSOLUTELY desirable 4-rm. upper and lower flats; almost new. Merritt 4984.

ATTRACTIVE flat, 4 and 5 rms. 886-888-890 32d st., cor. Market; Lake 1593.

A 3-RM. sunny front apt.; mod.; clean; adults. 1920 Castro, at 20th.

CHOICE upper 5-rm. flat on Oakland av.; mod., sunny. Phone Oak. 2803.

FOR RENT—5-room flat. 5928 Telegraph ave.

MODERN 6-room flat, choice neighborhood; rent $20; will pay moving expenses for desirable tenant. Apply 948 Chestnut st., near 10th. Phone Oakland 9566.

MONTH'S RENT FREE—Elegant 4 and 5-rm. flats, lower Pied.; fine neighborhood; $25 up; refs. Phone Oak. 439.

SUNNY upper flat 6 rooms, sleep. porch; nr. Poly High and K. R. 46th and Telegraph. Piedmont 7583.

SUNNY 5 rm. lower flat near K. R.; large lot with garage; $20, water free. 563 39th st. Pied. 7421.

SUNNY lower 6-room flat, excel. cond.; near city hall. 542 19th st., nr. Teleg.

SUNNY, neat flat, garden; mod. convs. Apply 230 24th st.

SUNNY flats 4 and 5 rooms, gas, lights, $18 and $15. 2126 8th ave.

UPPER flat of 7 rooms, modern; rent reasonable. 1008 14th st. Ph. Oak. 6705.

$18—UPPER 7-room flat close in on 5th av., convenient to car barns. B. H. Welch & Co., 5th av. and E. 18th st.

3 UPPER and 3 lower sunny, mod. Chr. fam. only. 4015 Telegraph. Pied. 2391.

FLATS TO LET—FURNISHED

ASCERTAIN advantages of these 5 rm. cor. flats; finely furn., central, reas.; adults. 1301 9th av.; Merritt 4984.

A 4-RM. flat and bath; mod.; furn. or unfurn. Inquire 520 19th st.

AN up-to-date, convenient 5-room lower flat. 565 23d st., near Telegraph.

FINEST furn. 5-room upper flat, complete, with piano, linen and silver, garage if desired. 5414 Teleg. av., nr. K. R. station. Phone Lakeside 8065.

FURNISHED flat of 5 rooms, gas and elec.; all modern, warm for data. 1612 E. 15th st.; Merritt 8300; $30.

FLATS TO LET—FURNISHED (Continued)

FLAT 6 r., 1 blk 40th K. R., furniture for sale, all or part. 478 Moss av.

FURN. flat, 3 or 4 rms., piano; refs. 1722 Market. Ph. Oak. 8312.

FOR RENT—4-room furn. flat; suitable for lady or couple. Pied. 7415.

INCLUDING phone; lower flat of 4 small rooms, nicely furn.; coal and gas stoves, gas all day. 276 11th st., 4 blks. east of Broadway.

MOD. 3-rm. furn. flat, gas, bath, elec. lights, rent to one party or will sublet; rent reas.; nr. 3 car lines. See Owner, 1035 Market.

MOD. 3-rm. flat; rent reas. 1216 E. 11th st.

NICELY furn. sunny flat; piano, gas, elec.; large grounds; local refs. required. 5[illegible] Valdez. Lake 564.

NEWLY furn. upper income flat 7 rms., near Hotel Oakland. 1556 Alice st.

RENT reduced, 2 blocks City Hall, 2 rms. and sleeping porch, bath, phone, gas range. 778 15th st., phone Oakland 7195.

RENT or sell 5-room furn. flat, close in. 2028 Edwy. Phone Lakeside 5077.

SMALL flat, 2 bedrooms, nr. K. R. Inquire grocery, cor. 35th and West sts.

THREE rooms, everything furnished, $12 per month. Call at printing office, 716 Seventh st., Oakland, Cal.

THREE large, nicely furn. sunny rooms, center of city, near K. R. and S. P.; very neat, desir. 726 Castro, cor. 8th.

5-ROOM furn., swell circassian walnut and brass beds, combination Monarch range, leather dining chairs; low rent. 652 28th st.

$18—SUNNY 3 rm. mod. flat, well furn.; private park; nr. K. R. Kreekholm Court, 594 43th st., near Shattuck.

ROOM furnished flat for rent $30 including piano. 620 30th st. Phone Oak. 6353.

3-RM. upper flat, elec. lights; nice furniture. 787 18th st.; $18.

6-RM. upper flat, $30. Apply 213 6th st.; close in.

6-ROOM sunny furnished flat; rent reasonable. Apply 2616 Grove st.

4 ROOMS and bath; fully furnished; water free $22.50. 539 35th st., nr. Tel.

HOUSES TO LET—UNFURNISHED

A—5-RMS., large yard, 5 min. to 14th and Broadway; reas. Ph. Oak. 6449 or Lake 1325.

A MODERN cottage, six rooms and bath, to rent reasonable. Apply 2334 26th ave., cor. Fruitvale.

A 6-RM. mod. cottage, $22.50; just see it; a real snap. 1511 Chestnut st.

BUNGALOW, close in, 4 rooms, $20; a dandy. Phone Oak. 8341.

COTTAGES, 3-rm., 4-rm., 5-rm., rents $12, $14, $18; also two 5-rm. furnished. R. W. Getty Co., 3824 E. 14th st. Phone Fruitvale 524.

COR. San Pablo and 68th st., mod. 5-rm. Cottage lot 100x132 fenced, barn. $21.50.

DOWN TOWN house arranged for subrenting 18 rooms; electric lights, running water, large grounds, garage. P. L. Kaiser Co., Syndicate bldg.; O. 930.

FIVE-ROOM bungalow, newly painted; all accommodations. 1175 30th st., bet. Adeline and Magnolia.

HOUSE; 3 sunny rms.; mod.; part of furniture for sale. Phone Oakland 4570.

LINDA VISTA; 8-room house; double sleeping porch. Phone Piedmont 5615.

NICELY furn. house 5 rooms, bath, laundry, gas, electricity, stove, gas plate; $19. 2827 Chestnut st.

NEWLY renovated 6 rm. cottage in Ala., nr. Park st.; reas. Ala. 2283.

WEST Oakland home, 7 rms., $25; will pay moving expenses. Box 11552, Trib.

SUNNY cor. house 6 rooms and bath, garden, fruit trees and garage. Prince and Ellis sts., S. Berkeley; $25.

6-ROOM new cement bungalow with garage, 67th av., nr. Arthur st., in Havenscourt; $25. Jones & McGovern, 2218 Los Angeles av., Berkeley; phone Berkeley 3408.

$30—9-ROOM house in nice order; all conveniences; on large corner lot on 11th and E. 18th st. B. H. Welch & Co., 5th av. and E. 18th st.

5-RM. cottage $30
5-rm. cottage $20
Nichols. Pied. 906. Pied. 7051.

4 RM. COTTAGE on 25th st., nr. Tel., $10 mo. Apply 539 23d st.; Oak. 6406 after 6:30 p. m.

4-ROOM cottage; bath, elec.; large yard. 5205 E. 12th st.; $9.50 month.

2-STORY 7 rm. house in Ala., nr. Palm Beach; $18. Ala. 2283.

13-ROOM house, newly renovated; bet. San Pablo-Teleg.; $22. 557 20th st.

HOUSES TO LET—FURNISHED

A 6-ROOM furnished cottage; gas, elec., beautiful bath; $25. 1326 E. 14th st.

BARGAIN—10-roomed; housekeeping; 1-2 apts.; gas metered; elec.; $40 per month. 627 15th st.

CUTE 2-room furn. bungalow, gas, elec.; $12, water free. 622 47th st.; Grove cars.

COMPLETELY furn. mod. 5-rm. bungalow, $30. Ph. Pied. 3104.

ELEGANTLY furn. 5-room cottage and garage. 2083 Rosedale. Fruitvale 6093.

ELEGANT furn. 5-rm. cottage; piano; $30. Ph. Oak. 7028; will lease.

FURNISHED house, 7 rooms, garden; near bay. 2251 Clinton ave., Alameda. 3528.

FURN. 6-room cottage with sleeping pch.; rent reas.; also flat of 3 rooms, furn. 1742 12th av. Merritt 3499.

FURN. cottages. M. E. McKean, 158 Locust st., Santa Cruz, Cal.

IN Piedmont, elegantly furnished 6-room house, sleeping porch; ½ block from car line; good location. Phone Piedmont 6979.

LINDA VISTA—Furn. house of 9 rooms; has 5 bedrooms, garage; will be leased for one year at $85 month. Phone Oak. 2864 or Pied. in evening 418.

NEW modern 6-rm. bungalow. 1707 Fairview st., Berkeley. Phone Berk. 6375.

PIEDMONT home, elegantly furnished; sleeping porch, verandas; 10 rooms, 4 baths; everything modern; pretty garden; garage; rent 3 or 4 months. Call 334 Pala av., Piedmont, or phone Piedmont 3415.

SNAP—7 rooms, beautiful; garage; two sleeping porches; hdwd. floors; piano. 766 Calmar; Mandana car. Oak. 7507; $45.

SUNNY, furn. bungalow; close to K. R.; garage; $25. Ph. Pied. 1422.

$50—ELEGANT furnished house in East Piedmont Heights. 7 rooms, sleeping porch, hardwood floors. R. L. Kaiser Co., Syndicate bldg.; Oak. 930.

3-ROOM furnished bungalow, complete; close to cars and S. P.; adults; rent $18. 2107 5th st., W. Berkeley.

5-RM. cottage, mahogany furniture, Rockridge district. Nicholas. Pied. 906. Pied. 7051.

HOUSES, FLATS—WANTED.

WANTED—2, 3 or 4-room furnished flat or bungalow, good location, permanent, by couple without children; price from $25 to $35. Box 11984 Tribune.

WANTED—Furnished house, Oakland, 4 or 5 rooms, water paid, good yard, $20. Address Box 11950, Tribune.

STORES AND OFFICES TO LET

STORE to let, good butcher shop; has been in business 12 years. Box 9525, Tribune.

FOR RENT—MISCELLANEOUS.

FOR RENT—Fine private garage. 3120 Telegraph ave.

AUTOMOBILES.

AUTOMOBILE OWNERS are pleased with our service at their homes. CLEANING, etc. Merritt 4360.

BARGAINS IN USED CARS

Studebaker, 5-pass touring $400
Cadillac, 4 pass $300
Overland, 5-pass $200
Chalmers, 5 pass. $600
CHESTER N. WEAVER CO.
Broadway and 20th st.

HOUSES FOR SALE

Fourth Avenue

3829 Park Boulevard

ANOTHER BEAUTIFUL HOME OF SEVEN ROOMS ON ONE FLOOR; GARAGE, CEMENT BASEMENT, AUTOMATIC HOT WATER HEATER, NOVEL LIGHTING FIXTURES; THE LAST WORD IN BUNGALOW CONSTRUCTION AND CONTAINS MANY NEW IDEAS NOT TO BE FOUND ELSEWHERE IN OAKLAND; EASY TERMS; OPEN FOR INSPECTION EVERY DAY, INCLUDING SUNDAY. TAKE PARK BOULEVARD CAR AT 13TH AND BROADWAY TO GREENWOOD AVENUE. OWNER AND BUILDER.

JAMES McGUINNESS
5615 East 16th St.

PHONE FRUITVALE 857W.

AUTOMOBILES—Continued

BUYERS and sellers, see me first; no commission; my slogan, satisfied customers. 18th st., bet. Telegraph and San Pablo; Lakeside 57.

BUICK, 1913, 5-pass.; fully equipped; extra tire; real bargain for cash. Owner, 144 Grand av., Apt. 2.

CADILLAC, 1913, perfect condition; if sold at once; $800 cash. Pied. 7837.

EXPERT auto repairing, vulcanizing. J. E. Duggan, ph. Berk. 8567; 2725 Oregon st., Berk.

FINE LOT near electric station and car; worth $400; will exchange for 1915 automobile; machine must be in good condition. See us at once.
D. L. JUNGCK CO.,
1942 Shattuck ave. Ph. Berk. 1258.

FORD FOR SALE—5 pass. body; can be seen at Blvd. Mill & Lumber Co., 38th av. and Blvd., or call Berkeley 2385.

GUARANTEED USED CARS
1914 Overland 5 pas., like new $650
1914 Ford, 5 pas., many extras 400
1913 Buick, 5 pas., good value 450
Hudson Racebout, light weight 250
Atlas Garage & Tire Co., 1562 Franklin.

$600 WILL buy my electric Victoria auto; in good condition. Oak. 6123.

WILL trade my Buick roadster, racing type, for diamonds to the value of $1000. Box 900, Tribune, Berkeley.

1913 H. D., good condition, cheap. 1014 Castro st.

AUTOS WANTED

FORD for cash; private party. Ph. Fruitvale 1579W, or Box 9651, Trib.

MONEY LOANED ON AUTOS

Loans on Autos G. W. Butler; Oak 5872; Crellin Hotel.

MONEY TO LOAN ON AUTOS
219 Central Bank bldg. Lakeside 1542.

PLENTY OF MONEY
to lend on good autos. Ensign & Mitchell, 305-6 First Savings Bank Bldg.

BICYCLES—MOTORCYCLES

BICYCLE, Savage, clincher tires, coaster brake; $12; a barg. Lake 3982.

EASY TERMS.
Just as easy to own a new 1915-Thor., elec. lights; 2-speed, with worlds of power as a worn secondhand machine; get our proposition. C. F. Salomonson, 270 12th st.

1914 INDIAN, two speed twin, good condition. Algo, 2610 Piedmont ave.; phone Pied. 1293.

1914 TWO-SPEED motorcycle for sale cheap. Apply at 2712 7th st., Berkeley, after 5 p. m., or Sunday morning.

1913 TWIN Harley Davidson, good condition, cheap. 1014 Castro st.

HOUSES FOR SALE

ARTISTIC, new cement res., 7 rooms, billiard and ball room; strictly high class; art glass, shower, furnace, garage; lake district. 484 Crescent st. Owner, Piedmont 4324.

A home $15 down; $15 monthly. Finishing 2 cement cottages Pied.; plaster on wire. Owner Fruitvale 1312 J.

B—A—R—G—A—I—N
CLAREMONT DISTRICT
Near Key Route

5-rm. cottage; perfect condition; lawn and flower garden; chicken yard and vegetable garden in rear; cozy and comfortable; worth AT LEAST $3500; will take $2700 to make a quick sale; $270 cash, $27 per month. Address box 11577, Tribune; no agents.

BEST new ceemnt bungalow in Oakland; big rooms, swell corner; 7 min. to Bdwy. 1350 6th av.; terms; owner. Ph. Alameda 355.

CHEAP—4 rm. cottage, lot 40x130. Inquire at 1933 Carlton st., Berkeley.

FOR SALE—By owner 8-room house and sleeping porch, 12x30; glass enclosed sun porch, hardwood floors, cement basement, hot wat. furnace; garage 20x20; lot 45x135; select neighborhood; price $6000. 645 Chetwood st.; Pied. 965.

FIVE-ROOM cottage, $2000, terms; lot 30x100. 5237 Lawton ave. Ph. Pied. 5374.

GIVE me $1000 cash, $10 per month, on $220 (without interest) for my 6-room new house, lot 39x100, in Rust; no agts. Owner, E. S., Box 25, Rust, Cal.

GOING TO BUILD? Write me. Save money; get dollar for dollar. NOW is the time. Box 11541, Tribune.

Here Is Your Chance.
3 rms., modern, completely furnished; 1 block from car; $100 cash, $12.50 per month. See owner today. 2238 E. 14th st., Oakland.

LARGE choice house in choice locality; sacrificed, easy terms; hundreds in commission saved by writing. Owner, Box 9504, Tribune.

MODERN 6-room cottage; lot 50x125. 2345 Waverly st. Oak. Ph. Oakland 7679.

MODERN 5 r. bungalow; best buy in Oak. Owner, 2006 25th av.; ph. Ftv. 43J.

Real Estate Auction Sale

REAL ESTATE AUCTION SALE.
Of two choice pieces of residence property to be sold on the premises, Saturday, June 26, at 2 p. m., known as 718 and 722 E. 15th st., bet. 7th and 8th avs., East Oakland.
Comprising 2 up-to-date houses, eight rooms each; lot 26½x100 each. Special terms if desired. The owner has to go east to attend to business that will keep him there indefinitely, so must sell to the highest bidder. Do not fail to attend this sale.
J. A. MUNRO & CO., Auctioneers.

SACRIFICE—Must sell; 5-rm. house; lot 25x128; 2325 Adeline st.; $800 cash, $20 mo. Apply 725 44th. Phone Piedmont 1619.

SACRIFICE for cash, 5-room house for $1800 less than actual value; garage, fruit trees, sleeping porch. Pied. 1008.

TWO-STORY house, easy terms, near Fremont High School. Fruitvale 1296W.

$4000—10-ROOM 2-story house, all in fine order on good lot on E. 8th st., nr. 8th av., close to S. P. station; easy terms. B. H. Welch & Co., 5th av. and E. 18th.

HOUSES FOR SALE—Continued

8-ROOM house, built 4 months; cement exterior; large plate glass windows; selected woods; finest fixtures; hardwood floors; reception room, living room and dining-room all opening into one beautiful buffet, bookcases and fireplace; basement garage; lot 50x100; $5800; half cash. Phone Merritt 4652.

3-ROOM cottage, modern; large lot, 5 min. Key Route; easy terms; take good lot as first payment. Phone Pied. 6132.

$400 EQUITY in home for sale by owner. Phone Piedmont 7300.

$2500 CASH or time, large lot 85x125; modern bungalow; will take auto for part. Bayley, 1715 Telegraph ave.

$2150—NEW modern five-room cement bungalow, one block from K. R. Apply owner, 5841 Occidental st.

$2500—5-ROOM cottage, best plumbing, walking dist.; terms or cash; vacant Sat. Owner 636 59th st.; Pied. 6773.

LOTS FOR SALE

BARGAIN, 2 lots adjoining Havenscourt, 200 feet from S. P. station; $350 each. Tel. Merritt 2614.

CLAREMONT lot, 100x100; beautiful view; oak trees; $1500; terms. Phone Berkeley 2831.

HAVE best Oak. lots; will assist to build. Box 855, Tribune, Berkeley.

$300 per front foot on 14th st., only block and a half from Hotel Oakland; choice apartment site, 50x100 ft. B. H. Welch & Co., 5th av. and E. 18th st.

$11,000—FINE little business site on Harrison st., nr. 12th st. B. H. Welch & Co., 5th av. and E. 18th st.

COUNTRY REAL ESTATE.

IN BEAUTIFUL REDWOOD CANYON. Two acres fronting on O., A. & E. Rv., right at station. A beautiful location for a summer home or an exceptional opportunity for small subdivision. Make offer. Must sell. See E. A. MOODY & CO., 290 Bacon bldg. Phone Oak. 3556.

TEN ACRES WITH NEW HOUSE AND WELL for $175, all rich, sandy loam; ¼ mile from S. P. depot, near Monterey; full price $775; $175 cash and $7 a month. LOCKE PADDON, 35 Montgomery st., Rm. 136, S. F.

WALNUT CREEK—4 acres good soil, ½ mile to station; $575; answer at once. Box 9787, Tribune.

160-ACRE relinquishment; level land; best of soil; abundance water; improvements; R. R.; forced sale; $900. 738 14th.

Job Printing at The Tribune Office.

ALAMEDA REAL ESTATE

$2850 AND UP, on your own terms, we are going to build 38 all nice, new, up-to-date bungalows on a nice street, in a new tract, with everything modern; close to cars and business. See G. H. Noble, owner and builder, on tract, 1 block east of Park st. station, north side, or at resider . 2220 Central av.; phone Alameda 1242.

BERKELEY REAL ESTATE

REAL bargain mod. cottage 5 rooms; lot 30x120; right at S. P. station; lawn, fruit, garden, flowers; $2500; $500, bal. $20 mo. 2709 California st., Berkeley. Phone Berkeley 2727.

HAYWARD REAL ESTATE

SMALL tracts of best fruit and vegetable lands, on easy terms. Write for free maps and prices. H. R. Robinson, general agent for lands of Meek estate, Hayward, Cal.

WANTED—Acreage or improved Hayward ranch for clear Oakland lots or income; will assume. Box 11994 Trib.

LAKE TAHOE.

2½-ACRE tract in Lake Tahoe, Leeks Bay; over 800 feet lake front; state highway touches the property; splendid for establishing an exclusive resort camp or colony for teachers and students, or would exchange this for new house in Oakland. Phone Merritt 4682.

PROPERTY TO EXCHANGE

A $700 EQUITY in cottage, exchange for cheap auto or young horses. Box 5297, Tribune.

BARGAIN—Twenty acres rich, sandy loam, near Merced; house of 3 rooms, stable, 300 fruit trees, alfalfa, horses, necessary implements; for sale or exchange. Owner, 1318 E. 12th st., Oak.

FOUR VILLA LOTS, 50x100 each, in the Yosemite, the most renowned summer resort in Cal. Will trade for lots on Russian river, or on O. A. electric, at beach resort, or for an auto. Price $225 each, $800 for all.

6-RM. HOUSE AND 4-RM. BUNGALOW in rear, lot 50x135; on car line near station; centrally located in Berkeley; mortgage $3000; price $5500; will exchange for a ranch and assume.

D. L. JUNGCK CO.
1942 Shattuck ave. Ph. Berk. 1258.

FINE Fruitvale business corner; income $180; large lot; value $12,000; two-thirds in ranch or lots, bal. cash or mortgage. Owner, phone Fruitvale 1237-W.

FOR SALE or will trade for Oakland property, 40-acre river bottom land near Marysville, partly cleared. Box 9755, Tribune.

HIGH-CLASS grocery business, cheap rent; best location Oakland; price $2500; will exchange for cottage or clear lots, either Oakland or San Francisco; this business is clear of debts and any property considered must be the same. Myers & White, 13th and Webster sts.

HAVE 2 com. furn. bungalows, Berkeley; 1½ blk. from S. P. and K. R. to Frisco; will exchange for a few acres Contra Costa county; prefer around Walnut Creek or Lafayette, Hayward or San Leandro. Phone Merritt 1341. 269 Newton av., Oakland.

MY $1300 eq. in beautiful 6-rm. bungalow, nr. cars, trains; will consider team. What have you? Phone Pied. 7133, eve.

LOS Angeles co. land, clear, for Oakland or Berkeley home. Fruitvale 1078W.

WILL take Ford car if in A1 condition as first payment on 320 acres fine level land on railway; balance 10 yearly payments, 6% int. 2. Call 705 14th st.

$2400—NEW up-to-date 4-r. modern bungalow, 1 block from E. 14th st., Melrose; will take good clear lot as part payment. Owner, box 5241 Tribune Branch Office, Broadway, Oak.

$1200—3-R. COTTAGE, 1 blk. from E. 14th st., Melrose, close to S. P. locals, take cheap lot as first payment, bal. $12 mo., incl. interest. Box 9334, Tribune.

7 ACRES IN HAYWARD
4-room cottage, sleeping porch, 800 chickens; 5000 gal. tank, well water to neighbors; my property is clear and I will sacrifice. Box 11953, Tribune.

18 ACRES at Corning, unimproved, for lots or cottage. 1061 66th st.

6-R. bung., nr. K. R., S. P., take clear lot to $1000. Owner, Box 10673, Tribune.

PROPERTY WANTED

"Truth in Advertising."
A VACANT LOT IS A LOSING VENTURE
because interest and taxes make a constant expense. Our method of building homes for owners of vacant lots for which they pay us from the rent money which they save, makes an unproductive lot produce an income and therefore gives it bankable value. Our telephone is Oakland 1941.
H. P. Goodman, L. G. Harrier,
L. E. Chapin,
OAKLAND BUILDING & MORTGAGE COMPANY,
Security Bank Bldg., Broadway at 11th.

WANTED—House and lot, $1500 cash. What have you to offer? Box 12916, Tribune.

WANTED—4 or 5 rooms, easy payments; large lot suitable for garden and chickens. Box 5239, Tribune, Oak.

WILL take clear lot for ½ payment on 4-room bungalow; price $1400. Owner, 1457 35th av.

WANTED—Best home, $25 cash, $15 monthly, will buy. Box 11742, Trib.

INVESTMENTS

REALTY SYNDICATE BONDS.
Limited amount wanted. Call or write E. N. Tapscott, rooms 215 to 220, First National Bank Bldg., Oakland, Cal.

REALTY Syndicate bonds wanted. State lowest cash price. Box 9578, Tribune.

STOCKS, bonds, bought and sold; wanted Mascot Copper, Vulcan Fire Insurance stocks. W. E. Lozan, 17 Bacon Block.

WILL PAY CASH FOR
REALTY SYNDICATE SIXES,
OAKLAND CREMATION STOCK
Money to Loan on Stocks and Bonds.
R. WHITEHEAD,
207 First National Bank Bldg., Oakland.

$5000 ST. BONDS, 7%; liberal discount. STOCKTON & QUICK, 1540 Bdwy. O. 363.

MONEY TO LOAN—REAL ESTATE

MONEY
IS EASIER

I have always plenty of money to loan, either on improved property or on vacant lots, in Oakland, Berkeley or Alameda. I also handle building loans, second mortgages and country loans, or any proposition requiring cash; no loan too small—none too large. Quick action and reasonable charges. References, any bank in Oakland. Other agents are welcome to co-operate with us. Personal attention always.

Geo. W. Austin
7424 Broadway, at 24th st. Ph. Oak. 998.

I HAVE READY MONEY ALWAYS
To Loan on Real Estate.
E. H. Lohmann
213 Union Savings Bank Building,
13th and Broadway. Phone Oakland 1343.

REAL ESTATE LOANS
Any amount, ready at 6% and 7%.
KOENIG & KROLL 444 11th st. Ph. Oak. 263.

Quick Real Estate Loans
SEE A. H. DALE, 1539 BROADWAY.
Realty Bonds & Finance Co.

MONEY TO LOAN
LOWEST MARKET RATES.
S. JACKSON & SONS,
306 Syndicate Bldg. Lakeside 1814.

H. W. McIntier Real estate loans. Prompt attention. 1706 Bdwy., Thomson Bldg.; Oak. 998.

A—REALTY LOANS—First and second mortgages any amount. G. C. Martin, 220-21-22 Albany Bldg.; Oak. 257.

BORROW direct from lender; flat and building loans. Consolidated Mortgage Co., R. White head, Mgr., 207 1st Nat. Bk. Bldg.

LOANS on REAL ESTATE; no delay. Current rates; any amount.
T. W. MORAN,
215 Security Bank bldg. Oak. 2221.

LOANS on real estate; any amount; quick action. A. N. Macdonald, R. B. Vinson, 214 Oak. Bank Sav. Bldg.; Oak. 5942.

HAVE $1500 to $4500 to loan, Oak. or Berk. res. Ph. Oak. 6414.

MONEY ON REAL ESTATE at 6% and 7%. F. P. PORTER, 1421 Broadway.

MONEY TO LOAN—ANY AMOUNT.
STOCKTON & QUICK, 1540 Bdwy. O. 363.

$10,000 ESTATE money to loan as whole or in sums of $1000 and upward on improved or unimproved property; interest 7%; time 1 to 5 years. Address Attorney, box 11239, Tribune.

$1000, $2000 AND $500 at 7% and 8% on 1st mtgs. C. Welchoff, 3412 E. 14th st.

WILL loan $5000 at 7% on Oakland imp. property. Viganego, 1122 7th st.

MONEY WANTED.

BUSINESS property—Want $3500 at 7% for 1 year; value of property $7000. Box 11942, Tribune.

FOR quick action on real estate loans see O. F. Breiling, 1748 Broadway; phone Oakland 2900; res., Oak. 1077; all loans made for clients guaranteed; no red tape.

I WANT to borrow $1000 or $1500 on second mtge. or deed of trust, for 6 months, int. 2% for immediate loan; bank value of property $25,000; first bank mtge. $8000; security A1. Address Box 11913, Tribune.

MONEY WANTED—7% and 10%, security first mortgage. Box 570, Tribune.

WANT $10,000 amply secured; principals only; investigate. Box 8788, Tribune.

WANT loan of $1250 at 8% for 2 years; value $2500. Box 11940, Tribune.

MONEY TO LOAN (Chattels and Salaries)

BANKERS TO THE PEOPLE.
WE HAVE BANKING FUNDS TO LEND YOU AND WE MAKE ONLY A LIGHT CHARGE OVER REGULAR INTEREST, BASED EXACTLY ON YOUR SALARY, YOUR INCOME AND YOUR PERSONALITY.
You can easily borrow on your earnings, legacy, rents. Even if loan is small we appreciate your business just the same.
QUICK SERVICE.
THE RELIANCE INVESTMENT CO.,
FIRST SAVINGS BANK BLDG.,
409-410.
Phone Oakland 2057.

HOUSEHOLD LOAN CO.
makes it easy for people to secure a loan quickly, privately, without publicity or inquiries of friends; no advance charge; payments to suit the borrower and you pay only for the time you keep the money. Call at our private office and let us tell you more about our plan.
HOUSEHOLD LOAN CO.
ROOM 519 FIRST NAT. BANK BLDG.,
FOURTEENTH AND BROADWAY.
PHONE OAKLAND 6030.

ANY AMOUNT ON DIAMONDS
Watches and Jewelry.
All transactions confidential, safety assured and lowest rates; bank references.
CALIFORNIA LOAN OFFICE
California's Largest Pawnbrokers.
835 Broadway, corner 9th st.

$5 — Salaried People — $35
Get cheapest rates, best and most private terms without security, today at
MR. DRAKE
Room 203 Com'l Bldg., 460 17th st., Oak.
Room 201, 943 Market st., S. F.

$$$ Street car, railroad $$$
$$$ And all salaried people $$$
$$$ Can obtain money without $$$
$$$ Security; quick, confidential $$$
$$$ OAKLAND DISCOUNT CO. $$$
$$$ 1128 Broadway, room 36. $$$

MONEY TO LOAN (Chattels and Salaries)

? ? ? ? ? ? ? ? ? ? ?
THE QUESTION IS THIS:
DO YOU WANT MONEY?
"LONGER TIME"
"LOWER RATES"
"QUICK SERVICE"
"ABSOLUTE PRIVACY"
"A SQUARE DEAL"
"TO BE SAFE"
THEN YOU WANT US
WE MAKE LOANS, $10 or more, to HOUSEKEEPERS OF ALAMEDA CO. We ask no questions of your relatives and friends or your grocer or butcher, and how much you owe them; that doesn't concern us at all. We don't ask you for references and make no inquiry of your neighbor or employer.
Open every day to 6 p. m. If you want a loan come get it.
Central Loan Co.
217 First Savings Bank Bldg.,
1540 San Pablo ave., cor. 16th st.
PHONE OAKLAND 2518.
? ? ? ? ? ? ? ? ? ? ?

A—
$ $ $ $ $ $ $ $ $
Are You Keeping House?
If so, we will make you a quick, confidential loan on your own personal note THE SAME DAY YOU APPLY. NO RED TAPE.
Confidential loans to ladies on their own signatures.
Call, write or phone Oakland 2910.
Independent Loan Company
201-202 PANTAGES THEATER BLDG.
PHONE OAKLAND 2910.
$ $ $ $ $ $ $ $ $

Loans on Furniture PIANOS, Etc. OR OTHER SECURITY. WITHOUT REMOVAL FROM YOUR POSSESSION.
Our specialty—loans in small amounts FROM $10 TO $200.
MADE SAME DAY AS APPLIED FOR.
All our dealings strictly confidential. You pay us in small monthly installments, having option to pay us in full any time, thereby saving a discount to yourself.
Call, write or phone and let us explain our easy method in obtaining a loan and paying same.
Keystone Loan Co.
470 12th st., room 12, bet. Broadway and Washington. Phone Oakland 6196.

LOANS LOANS
TO HOUSEKEEPERS
BEST RATES
EASIEST TERMS
INVESTIGATE
OUR PLAN
Reliable Loan Co.
SUITE 402-3-4 DALZIEL BLDG.,
532 15TH ST., OAKLAND, CAL.
Between Clay and Washington sts.
Phone Oakland 5122.

PRIVATE LOANS.
Lowest rates; easiest payments.
SECURITY FINANCE COMPANY,
502 Plaza bldg., 15th and Washington sts.

BUSINESS man has money to loan on household furniture, pianos, etc.; low rates. Box 11987, Tribune.

APARTMENT HOUSES, HOTELS, ROOMING HOUSES FOR SALE, LEASE AND WANTED

ALL newly

BUSINESS AND FINANCIAL PAGE OF OAKLAND TRIBUNE

WANTED MISCELLANEOUS (Continued.)

DIAMONDS WANTED, any size; we will pay spot cash; no delay or publicity in our transactions, we have private offices. California Loan Office, California's largest pawnbrokers, 835 Broadway, S. W. corner 9th st., Oakland.

THE highest prices paid for merchandise, furniture, carpets, etc. Feigenberg Bros., 561 Clay; phone Oakland 2005.

FURNITURE wanted; we give you more for your furniture and household goods than you can get elsewhere. J. A. Munro & Co., 1507 Clay st.; Oak. 4871; 811 Phelan Bldg., S. F.; Douglas 644.

TYPEWRITERS

THE improved Remington No. 10 has been placed on the market. Call at our office or phone us and we will show you where we can increase your operator's efficiency at least 10 per cent. Remington Typewriter Co., 521 16th st. Phone Oakland 6541.

TYPEWRITERS RENTED 4 mos. for $5; initial payment applies if purchased; free delivery Oakland, Berkeley, Alameda. American Writing Machine Co., 506 Market st., S. F., Douglas 645; Oakland, phone Piedmont 5866.

WE have new and rebuilt Remington-made typewriters (Remingtons, Monarchs, Smith Premiers and Remington-Wahl adding typewriters); rebuilt machines are rebuilt in our own factory and sold under Remington guarantee; all are sold under agreeable terms. Remington Typewriter Co., 521 16th st. Oakland 6541.

WE SELL and rent typewriters on easy terms. Oakland Typewriting Exchange, 1436 Broadway. Phone Oakland 3313.

FURNITURE FOR SALE.

FURNITURE—4 rooms, cheap rent optional; $17; modern, walking distance to town, lovely location. 2915 McClure st., 29th, Telegraph.

FURNITURE of 12-rm. house; whole or by piece; no dealers. 708 14th st.

KIST pays the highest price for furniture and household goods, or exchange new for old. 1014 Bdwy.; ph. Oakland 3787.

PRACTICALLY new furniture of 4 rooms will sell cheap. 149 Estudillo ave., San Leandro, bet. 8 and 12 a. m.

FURNITURE WANTED

PRIVATE party desires to purchase first-class furniture and rugs from private home; 5 or more rooms. Frtvl. 1890.

FURNITURE STORED.

PRICE reduced on furniture storage; separate rooms. F. F. Porter, 1421 Broadway; phone Lakeside 1000.

SEWING MACHINES

FORCED SALE; slightly used sewing machines, all standard makes, regardless of costs; renting, repairing. 1913 San Pablo av., 7013 Oakland.

NEW machines, any make, half agents' prices; slightly used, $3 up, renting and repairing, all makes. McNally's 539 16th, at San Pablo; phone Oakland 1774.

NEW HOME Sewing Machine Co., all makes, sold, rented and repaired. 625 14th, nr. Jefferson; ph. Oakland 1714.

MUSICAL INSTRUMENTS

FOR SALE—$400. Ludwig piano; sacrifice. Call after Sunday. 1411 Castro st., Apt. 1.

FINE upright piano cheap for cash; going away. 3216 Adeline st., Oak.

GIRARD PIANO CO., 3d floor, 517-519 14th st.; take elevator and save $100 on your piano or player-piano; splendid values; used pianos, all makes, $75 up to $200; liberal terms; pianos rented $3 per month up. Phone Oakland 4571.

MUST sell my new $250 Edison dimond disk phonograph; offer. Oak. 6123.

UPRIGHT Steinway piano, almost new; cash only; half price. Oak. 8963.

DOGS, CATS, MISCELLANEOUS LIVE STOCK.

Birds Ped. dogs, cats; all kinds; medicine. 1633 Tel.: O. 4250. Pets

FOR SALE—Female Scotch collie, unsexed. Pied. 6975.

POULTRY AND SUPPLIES

A—INGLESIDE hatchery; capacity 40,000 chicks every day; shipped anywhere; W. L. chicks $8.50 per 100; 3 weeks old, $12 100; 36 varieties thrbred. chickens; duck eggs; free circular. 807 Mt. Vernon av., S. F.

AA—RABBITS; New Zealand, Belgian, Giants; bucks, does. 8704 Hillside st., Elmhurst.

R. I. RED EGGS for hatching; fertility guaranteed; select, early laying strain. Geo D. Abbott, 405 N. 12th, San Jose.

SMITH'S RABBITRY, sacrifice sale of prize winning Flemish Giants and Belgian hares. 643 54th st. Phone Pied. mont 5416.

LIVESTOCK

COW and hog feed, 60c 100 lbs. California Peanut Co., 630 20th st.

FRESH cows, young, gentle; heavy milkers; tested; trial given; selling out cheap. 1245 Dartmouth st., Albany; Richmond car.

FOR SALE—Male Airdale, 6 months old, pedigreed, Red Raven stock. 1101 Keeler ave., Cragmont, Berk. Ph. Berk. 7685.

FOR SALE—4 cows, 2 good dairy cows and 2 good family cows. 1257 Santa Fe av., Berkeley.

SOUND, gentle horse and harness; will ride and drive, single or double; $55. 1363 Curtis st., Berkeley.

HORSES AND VEHICLES.

FOR SALE—2 black colts, 2 bay colts, ranging from 1000 to 1100; broke single and double. 858 40th st.

FOR SALE—Fast wagon or driving horse, also buggy and harness. C. N. Starr, 2019 Delaware st.; ph. Berk. 4367.

YOUNG BAY TEAM, wagons, buggies, cheap. 1340 Powell st., off Golden Gate, Oakland.

WANTED—Good horse, harness and light top wagon; must be in good condition. Phone Merritt 3245.

FOR EXCHANGE MISCELLANEOUS

VICTOR phonograph, 30 records, for typewriter or fireless cooker. Lake. 2533

MASSAGE.

AAA—GENUINE steam baths, salt glow; select patronage only; 1 call means another. 1611 Telegraph av., Oakland.

AA—EXP. masseuse; vapor baths; massage. 611 Williams, cor. San Pablo, near 19th.

AAA—SCIENTIFIC massage, manicuring. 1533 San Pablo. Apt. 38.

AA—MASSAGE, Hammond and assistant. 520½ 16th st., phone Lakeside 2116.

AA—FRENCH skilled masseuse, just arrived, alcohol treatments. 524½ 16th st.

A—BATH, with electric ray and vibratory massage. 1530 San Pablo, Apt. 11.

BATH, massage parlors. 246 Leavenworth, S. F., apts 1-8. Hours 1-9 p.m. Select.

BATH with vibratory massage. 530 13th st., Apt. 23, upper floor; new man'g't.

BIRDIE RIVERS, baths, massage. 239 O'Farrell st., room 20, 2d floor, S. F.

BATHS and massage. 116 Turk street, S. F., apt. 3.

CABINET and tub baths, massage. Belle Thomas, 1122 Ellis st., nr. Fillmore, S. F.

Helen Berner, 1380 Geary S. F., nr. Octavia, formerly 2024 Sutter. Tel. W-1845

AI RICHARDS—Baths, 1300 Golden Ga., S. F., cor. Fillmore, suite 7, 2d fl.

REVENUE OF CITIES SIXTY-SIX MILLION

Cost of Government Shows Increases According to Controller's Report.

SACRAMENTO, June 21.—State Controller John S. Chambers has just completed the compilation of statistics showing the receipts of 212 towns and cities of the state for the year 1914.

The total receipts, including debt obligations such as bond sales and revenue loans, amount to $66,830,330.27. In 208 cities and towns for the year 1913 the receipts amounted to $63,830,210.65.

A comparison of the receipts for the two years, classified according to the subdivisions used by the United States Census Bureau, may be interesting and are as follows:

	1913.	1914.
From general property taxes	$25,594,292.19	$25,713,654.70
Poll taxes for city use	70,150.61	33,651.55
Special taxes for districts or public improvements	1,464,053.50	2,349,757.73
Liquor licenses	[illegible]	[illegible]
Other business licenses	1,065,216.59	1,119,702.73
Dog licenses	90,995.13	83,296.29
Departmental receipts (building permits, etc.)	362,597.76	372,608.57
Other licenses and permits	15,333.65	14,925.63
Court fines and penalties	406,350.61	430,282.31
Franchises, etc.	217,987.84	260,754.20
Rents of city property	144,545.66	170,706.19
Interest on current deposits	224,619.19	245,729.20
Subventions from state	2,130,246.47	2,190,390.90
Subventions from county	65,849.45	97,696.71
Subventions from others	1,365.25	....
Gifts, donations and pension fund dues	224,971.00	151,391.88
Departmental receipts (sale of material and charges for service)	3,780,268.14	2,212,754.92
Public service enterprises, water works, light plants)	5,387,433.37	5,452,526.06
Debt obligations (sale of bonds, etc.)	20,230,525.58	18,850,563.41

The balance is made up of miscellaneous receipts, special deposits, receipts to correct errors in payments, and so on.

"The experience of our California cities," stated Controller Chambers, "is very similar to the experience of cities of other states. As population grows, the cost of government grows and more money is required to meet demands. Especially is this true because of the tendency to have our city, county and state government perform functions that heretofore rested in private hands. Not only are new duties thrown upon our governments, but the people demand better things, higher service than in other days. I look to see this tendency become more pronounced. Such economies as may be effected will come through efficient handling of the business affairs of our governments rather than in a curtailment of expenditures."

Shipping News and Marine Intelligence

SUN, MOON AND TIDES

United States Coast and Geodetic Survey. Table shows times and heights of high and low water in the Oakland estuary—Standard time.

June 21 to June 26.

Date—	Time AM HW	Ft.	Time AM LW	Ft.	Time PM HW	Ft.	Time AM LW	Ft.
21	0:10	1.7	6:06	3.6	11:21	1.6	6:22	5.7
22	1:13	0.8	7:41	3.6	12:12	2.2	7:00	6.1
23	2:15	0.0	9:01	2.8	1:07	2.6	7:42	6.4
24	3:06	-0.7	10:10	4.1	2:05	3.0	8:30	6.6
25	4:00	-1.2	11:11	4.4	3:04	3.2	9:21	6.5
	AM LW		PM HW		PM LW		PM HW	
26	4:51	-1.5	12:05	4.6	4:0.2	3.2	10:14	6.5

June 21.

Sun rose ....4:46 | Sun sets 7:36

NOTE—In the above tabulation of tides the daily tides are given in the order of their occurrence, commencing with the early morning tide in the left-hand tide column and the succeeding tides as they occur. On some days but three tides occur, the fourth tide occurring on the following morning.

The column of heights gives the elevation of each tide above or below the plane of Coast Survey Chart Soundings. The numbers are always additive to the chart depths, unless preceded by the minus sign or dash (—), when the numbers are subtractive from depths given on the chart.

MOVEMENTS OF STEAMERS. TO ARRIVE.

Steamer	From—	Date.
Flor. Luckenbach	New York	June 22
Wilhelmina	Honolulu	June 22
Centralia	Eureka	June 22
Queen	San Diego	June 22
Ventura	Sydney	June 23
Merchant	Liverpool	June 23
O. M. Clark	Guaymas	June 23
Hilonia	Hilo	June 23
Admiral Farragut	Seattle, Tacoma	June 23
Beaver	Portland	June 23
Bear	Los Angeles	June 23
Harvard	San Diego, Los Angeles	June 23
Santa Clara	Portland, Astoria	June 24
City of Topeka	Eureka	June 24
Roanoke	San Diego, Los Angeles	June 24
Homer	Hueneme	June 24

TO SAIL.

Steamer.	For—	Date.
Centralia	Mazatlan	June 22
Lurline	Honolulu	June 22
Sierra	Honolulu	June 22
Ad. Schley	Seattle	June 22
Northern Pacific	Astoria, Portland	June 22
Hardy	Coos Bay	June 22
Daisy Freeman	Santa Cruz	June 22
Manoa	Sydney	June 23
City of Puebla	Seattle	June 23
Mayfair	Seattle	June 23
Avalon	Willapa Harbor	June 23
Centralia	Eureka	June 23
Sea Foam	Pt. Arena	June 23
Brunswick	Fort Bragg	June 23
Queen	Los Angeles	June 23
Harvard	Los Angeles	June 23
Aroline	Los Angeles	June 23
Grays Harbor	Grays Harbor	June 23
Bear	Astoria, Portland	June 24
Yosemite	Portland	June 24
Carlos	Pt. St. Luis	June 24
Celilo	Los Angeles	June 24
Speedwell	Los Angeles	June 24
San Ramon	Mazatlan	June 24
O. M. Clark	S. Rosalia	June 25
Ad. Farragut	Seattle	June 25
Coronado	Grays Harbor	June 25
Roanoke	Astoria, Portland	June 25
Santa Clara	Eureka	June 25
City of Topeka	Eureka	June 25
Yale	Los Angeles	June 25
Congress	Los Angeles	June 25
Beaver	Los Angeles	June 25
Homer	Santa Cruz	June 25

HOP MARKET.

LIVERPOOL, June 21.—Hops—In London, Pacific coast, £3 10s@£4 15s.

MASSAGE (Continued)

MANICURING, massage, electric treatments. 1144 Market, office 104 (first floor), S. F.

MISS F. ROGERS, baths, massage. 221 Westbank bldg., 830 Market st., S. F.

MISS EVANS, alcoholic rubs and massage. 257 Leavenworth, S. F., Apt. 2.

Miss Maude Capps, massage and scalp treatments. 787 Market, S. F., r. 104.

MISS BURKE—Dr. Morefield's sulphur bath; new system. 1722 Fillmore, S. F.

MISS ADAMS, 2607 Sutter, S. F., Apt. 6; steam, tub bath; vibratory massage.

MISS FLORENCE BROWN—Baths, scalp treatment. 376 Ellis st.; apt. 204, S. F.

MME. THEVENET—Masseuse, manicurist. 111 Ellis st., cor. Powell, S. F.

MISS FERGUSON—Elec. cabinet baths. 12 Geary st., offices 307-8, S. F.

MISS JONES, baths, 10 a. m. to 10 p. m.; assistant. 225 Taylor st., apt. 19, S. F.

MISS M. BLACK, massage and scalp treatments. R. 33, 1130 Market st., S. F.

SWEDISH massage, chiropody, scalp treatment. 727 Geary st., near Leavenworth, S. F.

VERA KRAUSE, vapor baths, alcohol rubs. Office 22, 1130 Mkt. st., S. F., 10-9

1129 McALLISTER st., S. F.—Tub and steam baths; alcohol rub and magnetic treatments.

War Specialties Gain in New York Stock Market

By Associated Press.

NEW YORK, June 21.—Industrials, mainly those in the group of war specialties, made further gains today, with substantial advances in other parts of the list.

NEW YORK STOCK TRANSACTIONS

The following quotations of prices of stocks and bonds on the New York Stock Exchange are from E. F. Hutton & Co.'s private wire, members of the New York Stock Exchange, with offices at 390 California street and St. Francis hotel.

Shares.		High.	Low.	Bid.	Ask.
......	Agr Chemical	..	..	51	54
1300	Alaska Gold	35	34¾	34¾	35
......	Atlantic C Line	..	..	105½	108
1100	Allis Chalmers	19¾	19	19	19½
300	Do pfd	52	51¾	52	53½
8000	Amalg Copper	76¾	74¾	76⅛	76¼
10300	Am Can Co	45¾	44	45	45¾
400	Do pf	102½	102	102	103¼
2000	Am Car & Fdy	56½	55½	55¾	56¼
......	Do pfd	..	..	113	117
2700	Am Beet Sugar	51⅞	50	50¾	51½
200	Do pfd	85	84	85	89
300	Am Linseed	..	..	12¾	12⅞
......	Am Cotton Oil	..	..	46	46½
......	Do pfd	..	..	88	94½
600	Am Ice Securi	31	30½	30½	31
400	Am Hide & L	7⅝	7	7	7¼
1200	Am Locomotive	52⅝	51½	52½	..
......	Do pfd	..	..	96	98
12500	Am Steel Fdy	42¾	43	41¾	42
13500	Am Smelter	82¾	79¾	81¼	81½
......	Do pfd	..	..	106½	107
......	Am Sugar	..	..	109	110
......	Do pfd	..	..	113½	115
200	Am Malt	..	..	3½	3¾
100	Do pfd	..	..	25¼	27
......	Am Tobacco	..	..	225½	227
......	Do pfd new	..	..	106½	107
......	Am Wool	..	..	25	30¾
2100	Do pfd	..	..	88	89½
13700	Anaconda	37	36	36¾	36¾
500	Atchison	101	100¾	100¾	101
......	Do pfd	..	..	100⅜	101⅛
......	Am Tel & Tel	..	..	123½	124
1100	Balto & Ohio	75	74¾	74½	75
100	Do pfd	..	..	69⅞	70
9100	Bethlehem Steel	172¾	163	171⅞	171⅞
......	Do pfd	..	..	115	118¼
500	B R T	89¼	89	88¼	89⅞
......	Cal Petroleum	..	..	14⅝	15
......	Do pfd	..	..	38	40
700	Canadian Pacific	153	152⅝	152½	153
2800	C & O	38½	37½	38½	38½
3400	Central Leather	41¾	40½	40⅞	40⅞
200	Do pfd	..	..	103	104½
......	Chicago & Alton	..	..	..	9
1800	Chino Copper	46	45½	45¾	46
500	C G W	..	..	11⅝	11⅝
......	Do pfd	..	..	28	29½
200	C & N W	..	..	125½	126
1200	Colo Fuel & I	32¼	32½	32¾	33¼
......	Colo Southern	..	..	28	31
......	Do 1st pfd	..	..	[illegible]	[illegible]
......	Do 2d pfd	..	..	35	45
......	Con Gas	..	..	128	127
1200	Corn Products	15½	15½	15¼	15½
200	Do pfd	79½	79	78½	79½
100	D L & W	..	..	402	415
......	Del & Hudson	..	..	148	149
600	D & R G	..	..	6	8
100	Do pfd	..	..	12	15
14000	Distillers Securi	28¾	26½	27½	27¾
1800	Erie	26½	26¼	26¼	26¾
100	Do 1st pfd	..	..	40¾	41⅜
......	Do 2d pfd	..	..	31	35
2300	Gen Electric	174	172¾	173	173¾
4000	Guggenheim	65	64	64½	64⅝
300	Gen Motor	153½	152	152½	153½
100	Do pfd	..	..	101½	102
2100	Goodrich	52⅝	51	52¼	52½
......	Do pfd	..	..	101⅞	102
900	Gt Northern pfd	118¾	118½	118½	119
2900	Do Ore Ctfs	37¼	36	37	37¼
100	Illinois Central	..	..	107	109
900	Inspiration	32¾	31⅝	31⅝	32¾
4200	Internat Harv	107½	103¾	104	105
......	Int Harv Corp	..	..	64	70
10400	Interboro	24¾	23¾	23¾	24
9000	Do pfd	76⅝	75¾	76⅞	77
......	Internat Paper	..	..	10	10¾
......	Do pfd	..	..	35½	39
5600	Crucible Steel	31⅝	29⅝	30½	31
......	Do pfd	..	..	88⅝	89½
......	Iowa Central	..	..	6	10
......	Do pfd	..	..	15	20
300	K C Southern	25¾	25¼	25	25¾
......	Do pfd	..	..	59½	60
......	Laclede Gas	..	..	101	102½
......	L & N	..	..	116½	118
1400	Lehigh Valley	145	144	144½	145
......	Lorillard Tob	..	..	165½	180
......	Do pfd	..	..	114½	118
......	Mexican Cent 2d	..	..	[illegible]	[illegible]
500	Miami Copper	26	25¾	26	26¼
......	Minn & St L	..	..	12⅝	14¼
......	Do 1st pfd	..	..	31½	45

Shares.		High.	Low.	Bid.	Ask.
......	M StP & S S M	..	..	116	117
......	M K & Texas	..	..	11	11½
......	Do pfd	..	..	29	31
1000	Missouri Pacific	11½	10	10¾	11¼
5700	Mexican Petro	76¾	74¾	75	75¼
......	National Lead	..	..	64½	65
......	Do pfd	..	..	[illegible]	[illegible]
......	National Biscuit	..	..	118	120
......	Do pfd	..	..	122	125
700	Nevada Con	15¼	15	15	15¼
600	N Y Air Brake	94	92	92	94
400	N Y Central	86¼	86	85¾	86
400	New Haven	64	62¾	63	64¼
......	Ont & W	..	..	28	29
200	Norfolk & West	104	103¾	103	104
......	Do pfd	..	..	85	88½
......	North American	..	..	71	73
700	Northern Pacific	108⅝	106¾	107	107¼
[illegible]	[illegible]	[illegible]	[illegible]	[illegible]	[illegible]
1000	Do 1st pfd	87½	87	87½	87½
......	Do 2d pfd	..	..	37½	38
4200	Pacific Mail	32¾	30	32¼	32½
......	Pacific Tel & T.	..	..	31	34
1700	Penn R R Co	106¾	106¼	106⅜	106¾
......	Peoples Gas	..	..	115	118
......	Pullman	..	..	161	163
100	Pittsburg Coal	..	..	22½	22¾
200	Do pfd	92¾	92½	92	93
2500	Press Steel Car	50	45½	49½	51
......	Do pfd	..	..	98	100
34700	Baldwin Loco	69¾	67¼	68¼	68½
900	Ry Steel Spg	34¼	32½	32	33¾
2500	Ray Con	24½	24½	24½	24¾
16900	Reading	145⅜	143¾	144⅜	144⅜
......	Do 1st pfd	..	..	85	87½
......	Do 2d pfd	..	..	80	83½
1500	Republic I & S	30	29¾	30	30½
400	Do pfd	87¾	87½	87½	87¾
2200	Rock Island	18	17⅜	17¾	17¾
1200	Rumley	5¼	5¼	..	..
300	Do pfd	13	12⅝	..	..
......	Sears	..	..	177½	177¾
......	Do pfd	..	..	120½	124
200	Sloss Sheffield	30¾	30½	36½	37
......	Do pfd	..	..	75	90
......	St L & S F	..	..	4½	4¾
......	Do 1st pfd	..	..	8	10
500	Do 2d pfd	..	..	5¾	6
......	St L & S W	..	..	..	16¾
......	Do pfd	..	..	30	30½
3800	Southern Pacific	89¼	87⅝	88⅝	89
200	Southern Ry	16¾	16¾	16½	17
......	Do pfd	..	..	50¼	52
1300	St Paul	90⅝	90	90½	91
100	Do pfd	..	..	125	128
10600	Studebaker	79¾	76	79½	79¾
100	Do pfd	..	..	99¾	100¾
4000	Third Avenue	55¾	54	54¾	54½
1400	Tenn Copper	38½	37⅝	38	38¾
......	Texas Oil	..	..	127	128
......	Texas Pacific	..	..	15	15¼
......	Tol St L & W	..	..	1½	3
......	Twin City	..	..	94½	96
......	Union Bag	..	..	5¼	6¾
......	Do pfd	..	..	23	26
9100	Union Pacific	128½	126¾	128¼	128⅜
600	Do pfd	81⅜	80⅝	80¾	81¼
200	Un R R of S F	..	..	17½	18
800	Do pfd	32½	32	31½	32
......	U S Cast Iron P	..	..	13½	15
......	Do pfd	..	..	37	45
......	U S Realty	..	..	38¾	40
2400	U S Rubber	65⅜	64½	65	65½
400	Do 1st pfd	107⅜	107	107	108
78200	U S Steel	61¾	59⅜	61¼	61¼
400	Do pfd	109⅜	109⅜	109¼	109⅜
4700	Utah Copper	68¾	67¼	68	68¼
200	Va Chemical	33	32⅝	32½	33
......	Do pfd	..	..	96	97
500	Wabash	..	..	0¼	0¼
......	Do pfd	..	..	0½	0¾
......	Wells Fargo Ex	..	..	94	98
300	Western Union	67½	67¼	67¾	68
21500	Westinghouse	99¾	97¼	99¼	99¾
......	W & L E	..	..	1⅝	2¼
200	Do 1st pfd	..	..	5	7½
......	Do 2d pfd	..	..	2	3
......	Wisconsin Cen	..	..	31	35¼
......	West Maryland	..	..	24¾	25¼
200	Woolworth	104⅞	104½	104¾	105
......	Do pfd	..	..	119¼	120¾
500	Willys Overland	130½	130	130½	131
2400	Butte & Superior	69¼	67½	69⅞	70¼

412300—Total sales.

Money—High, 2 per cent; low, 1½ per cent; closing bid, 1½ per cent; asked, 1¾ per cent.

"NEWSIES" PARTY TOMORROW NIGHT

One day more!

Then comes the big celebration of the Oakland Newsboys.

Tomorrow night's the night of The Tribune Pantages theater party.

Every newsboy in Oakland is invited.

It is to be a great gathering of the newsboys of the city; a mustering of the lads who circulate the city's news. Every newsie, no matter what paper he sells, will be there. It's to be a red-letter night in the newsboys' summer.

Headed by The Tribune drum corps, and marching in parade from The Tribune office to the theater, Oakland's newsboys, tomorrow night, will enjoy one of the biggest "Newsies" celebrations of the season, when, under the auspices of The Tribune, and through the courtesy of Manager Harry E. Corness of the Pantages theater, they will be guests at a special performance in the Twelfth street vaudeville house.

The Tribune theater party will be one of the important affairs of the summer. Every newsboy in Oakland has been invited to the party, and several special features have been designed by Manager Cornell for his guests.

PARADE PLANNED.

The parade that will precede the visit to the theater will be a large one. The newsboys will gather at the corner of 8th and Franklin streets before The Tribune building, 8:15 o'clock, and, headed by Street Circulator Wagner and the drum corps, and with flying banners, will proceed up Broadway to the theater.

At the theater door they will be received by Manager Cornell, who will greet the newsboys at the party for the first time since arriving in Oakland to take charge of the playhouse.

The bill is of special interest to boys generally and newsboys in particular. They will see Richard the Great, the wonderful monkey whose brain is like that of a human being, and who will demonstrate the art of selling papers for their amusement. Dainty Winona Winter will sing her liveliest songs for her youthful audience and will add several special numbers specially designed for the newsies. The wonderful manikins that were imported from Europe for the Pantages circuit will perform, and the Tiny Tuneful Tots, Barnes and Robinson, will offer a special bit of funmaking for the newsies' approval.

SKETCH A FEATURE.

The sketch, "Conscience," one of the big vaudeville hits of the season, and several other acts, including an acrobatic act of special merit, will be added for good measure and the films, new and clever comedies will round out the bill.

The second show will be turned over to the newsboys. Manager Cornell has promised The Tribune to take care of every newsboy in Oakland, and the parade and party will be a mustering of Oakland's complete army of youthful street merchants.

The Tribune-Pantages Theater Party is the first of several surprises in store for the newsboys, for The Tribune has several other plans in view for the entertainment of the city's circulators of news.

GRAIN

By Associated Press.

CHICAGO, June 21.—Improved weather for the harvest brought about a sharp decline today in the price of wheat. After opening ⅜c to 1¼c lower, the market underwent an additional sag.

Subsequently absence of foreign inquiry caused a still further setback. September broke through the dollar mark to a new low level for the crop. The close was steady at 3⅛c to 3⅞c net decline.

Corn, like wheat, was put under selling pressure owing to better weather. The opening, which was unchanged to ⅛c lower, was followed by continued depression.

No important rally took place despite the fact that country offerings were small and that stocks have been falling off. The close was steady at 1⅝@1¾c to 2⅜@2½c under Saturday night.

Oats declined with other grain.

Provisions lacked support.

CHICAGO, June 21.—Corn, No. 2 yellow, 74¼@75¼c; No. 4 yellow, 73¾c. Rye, nominal. Barley, 69@74c. Timothy, $5@7. Clover, $8.50@13.50.

Following were the closing quotations:

Wheat—July, $1.02¼; September, 99½c.

Corn—July, 73c; September, 72¼c.

Oats—July, 43⅞c; September, 38½c.

Pork—July, $16.80; September, $17.25.

Lard—July, $9.27½; September, $9.55.

Ribs—July, $10.25; September, $10.55.

SAN FRANCISCO GRAIN MARKET

SAN FRANCISCO, June 21.—Wheat—Weak; no trading; cash, $1.75@1.77½.

Barley—Weak; December, $1.11; cash, $1.02½@1.05; off grades lower.

BUTTER, CHEESE, EGGS

The following are the Oakland quotations established yesterday on the floor of the San Francisco Dairy exchange. The regular jobbing prices are generally 3c per lb on each square of butter, and 2c per dozen on eggs over these prices:

Butter, 24c per lb; fancy eggs, 23c per dozen; pullet eggs 20c per dozen; California cheese, 11½c per lb; Young America cheese, 12½c lb.

California fresh butter:

Grade—	June 18	June 19	June 21
Extras	25c	25c	25c
Prime firsts	24½c	24½c	24½c
Firsts	—		

Eggs—Per dozen, California fresh, including cases:

Grade—	June 18	June 19	June 21
Extras	22½c	22½c	22½c
Firsts	19c	19c	19c
Seconds	—		
Selected pullets	19½c	19½c	19½c

Cheese (per lb)—New California flat, fancy, 11c; do firsts, 10c; do seconds, 8c; Young Americas, fancy, 12½c; New York cheddars, 20c; do twins, 20c; triplets, 20c; Wisconsin twins, 18½c; do triplets, 19½c; Oregon twins, 13½c; do triplets, 13½c; do Young America, 14½c.

SAN FRANCISCO, June 21.—Butter—Fresh extras, 25c; prime firsts, 24½c.

Eggs—Fresh extras 22½c; fresh firsts, 19c; pullets, 19½c.

Cheese—New, 8@11c; Young Americas, 12½c.

NEW YORK, June 21.—Butter—Easy; receipts, 8233; creamery extras, 30 score, 28½c; creamery, higher scoring, 28½@29¼c; firsts, 27@27¾c; second, 25@26½c.

Eggs—Firmer; receipts, 14,274; fresh gathered extras 22½@23½c; extra firsts 21@21½c; firsts, 19½@20½c; seconds, 18@19c; nearby hennery, whites, fine to fancy, 25@26c; nearby hennery, browns, 22½@24c.

Cheese—Firm; receipts, [illegible]; state whole milk, fresh flats and twins, white and colored, specials, 14⅝@15c; do average fancy, 14½c.

CHICAGO, June 21.—Butter—Steady; creamery 23@27c.

Eggs—Steady; receipts, 20,698 cases; at mark, cases included, 16@17½c; ordinary firsts, 16@16¾c; firsts, 17½@17¾c.

SAN FRANCISCO STOCK EXCHANGE—OIL

	Bid.	Ask.		Bid.	Ask.
Caribou	..	50	Ill Crude	..	05
C. Central	30	..	Pac C Ol [illegible]	..	06
C. Mohawk	35	..			

SILVER.

LONDON, June 21.—Bar silver, 22 3-16d per ounce; money, 1¼@1⅝ per cent.

EXCHANGE SHOWS STRONGER ASPECT

Slight Flurry in Cash Boy Due Due to Purchase of 10,000 Shares.

SAN FRANCISCO, June 21.—The tone of the mining shares market upon the week's opening today was stronger and livelier, with a renewal of efforts to purchase Goldfield and Tonopah stocks in anticipation of the predicted advance, which is based upon the higher prices of base metals. Jumbo Extension sold from $1.50 up to $1.55. Atlanta was firm and unchanged at 30 cents and Silver Pick was in demand at 11 cents. Goldfield Consolidated dropped off a point to sales at $1.47½.

A flurry was created by sales of Cash Boy at 7 cents after it became known that more than 1,000 shares had been piled up on the curb since Saturday's closing. The mine is closed down for a week to permit an installation of a 100-horse-power electric hoist and advices [illegible] are to the effect that the management expects shortly to begin work on the south cross cut from the 1350 level and tap the rich Murray vein of Tonopah Extension.

Tonopah Merger held firm at 40 cents and Jim Butler, for which 85 cents bid was the best offer of Saturday, sold at 90 cents.

There was little change in the Comstocks, with Sierra Nevada selling at 5 cents, Mexican at 34 and Ophir at 12 cents.

MINING STOCKS
Furnished by Zadig & Co., Stockbrokers, 324 Bush st., S. F.

CLOSING QUOTATIONS. COMSTOCKS.

	Bid.	Ask.		Bid.	Ask.
Ophir	12	13	Hale & Nor.	03	..
Mexican	..	34	C C Imperial	01	02
Gould & C	..	04	S Nevada	04	05
Best & B	05	..	Exchequer	..	05
Con Va	06	07	Union	17	18
Challar	..	04	Andes	05	..
Potosi	..	03			

TONOPAH.

	Bid.	Ask.		Bid.	Ask.
Tono Ex	..	3.00	Mizpah Ex	..	28
MacNamara	..	04	Cash Boy	06	..
Midway	10	..	Ton. Merger	39	40
N Star	15	..	Mon. Pitts Ex	07	..
W End	80	..	Halifax	25	..
Rescue Con	..	10	Gip Queen	..	01
J Butler	..	90	Victor	22	..

GOLDFIELD.

	Bid.	Ask.		Bid.	Ask.
Goldf. Con	1.45	..	Florence	25	..
Colum Mt	..	06	Comb Frac	09	10
Jumbo Ex	1.50	1.52½	Goldf. Kew	..	15
Booth	..	51	Cracker J	01	..
Blue Bull	01	..	Red Hills	01	02
Sil Pick Con	10	..	Yellow T	02	03
Blue Bell	03	..	Grandma	03	..
C O D	04	05	Merger M	22	23
Lone St Con	06	..	Dia. Fld. Daisy	..	05
Oro	..	00	Vernal	06	..
Atlanta	30	31			

CALIFORNIA.

Central E ... 19 ..

MANHATTAN.

Man Con 02

OTHER DISTRICTS.

Round Mt ... 50 .. | Pitts. S. P. .. 08 ..

SALES.

1000 MacNamara	03	3500 Victor	33
1000 Midway	16	50 Goldf. C	1.47½
5000 Cash Boy	07	300 Jumbo Ex	1.52½
3500 Ton. Merger	40	1000 Someron	06
7000 Mon. PittsN	07		

BOSTON STOCK MARKET

(Copy furnished by E. F. Hutton & Co.)

	Bid.	Ask.		Bid.	Ask.
Adventure	2½	3	New Arcad.	12	..
Ahmeek	390	400	N Butte	33¾	34
Algomah	2½	3	Old Colony	4¼	4¾
Allouez	56½	58¾	Old Dominion	..	56¼
Am. Zinc	51¾	51½	Osceola	88	89½
Ariz. Com	7⅝	7¾	Ojibwa	2	2½
Balaklala	3½	3¾	Pond Ck	17⅝	17¾
Butte & S	.09½	70	Quincy	87	90
Cal & Ariz	66¾	66¾	Shannon	8¾	9¼
Cal & H	585	590	Santa Fe	3	3¼
Centennial	19	20	Shat. Arizona	28	28½
Cop Range	55¾	56	St Marys	55	58
Daly W	3½	4	Sup and B	3½	3¾
East Butte	13	13¼	Sup. Cop.	29¾	30
Franklin	10¼	10½	Swift	..	110
Granby	88½	89	Tamarack	37	38
Hancock	19¼	19¾	Trinity	5	5½
Hedley G	28	..	U S Min	45¾	46
Isle Royale	28	29	do pfd	47	47½
Island Ck	47¼	48½	U S Machy	52½	53
do pfd	89½	91	do pfd	28¼	29
Indiana	6¼	7	Utah Apex	4⅜	4½
Kewenaw	2¾	3¼	Utah Con	14¼	14⅝
Lake Cop	14¼	14¼	Victoria	3	3½
Mass Con	13¾	14	Wolverine	62	63
Mayflower	4¾	5	Wyandotte	1	..
Mich Min	2¾	2¾	Winona	4¼	4½
Mohawk	78	79	Utd Fruit	137½	138

NEW YORK CURB QUOTATIONS

(Copy furnished by E. F. Hutton & Co.)

	Bid.	Ask.		Bid.	Ask.
Alaska J	13	13½	Kennecott	2½	..
Beaver	32	35	La Rose	½	9-16
Big Dome	17	17¼	McIntyre	41	42
Braden	7¼	7½	Marconi	2½	2¾
Braden 6s	146	150	Mason Val	2¾	3¼
Butte & NY	1¼	1½	McKin Dar	27	30
Can. Cop	1	1¼	Mont Tono	27	28
Chile Cop	20¼	20½	Mizpah Ex	25	30
Chile Bonds	116	117	Nev. Hills	20	23
Con Ariz	¾	13-16	Nipissing	10	18
Con Cop M	2¼	2½	N Star	15	17
Davis Daly	1½	1¾	Ohio Cop	3-16	¼
Ely Con	2	6	Pac Gas Elec	42½	46
El Paso	1	1½	do pfd	82	85
Emerson P	14¾	14¾	Profit Shg	3	3¼
First Nat	2¾	15-16	Riker Corp	7	7¾
Fraction	9	11	Sterling G	3	3¼
Florence	48	52	Stewart M	2 1-8	2 3-16
Greene Can	40¼	41	Utd Vrde E	4¼	4¾
Hollinger	25½	26¾	Utd Cg. Strs.	10¼	10
J Blossom	85	90	West Pac	29½	30
Int Pet	8⅝	..	West End	83	85
Int Motors	13	14	World F	4⅜	4½
do pfd	34	36	Yukon	2½	3
Jumbo Ex	1	9-16	Utah Sec	13	16
Kewanas	15	17	Utah Notes	80	82
Kerr L	4⅝	4¾			

STANDARD OIL STOCKS

(Copy furnished by E. F. Hutton & Co.)

	Bid.	Ask.		Bid.	Ask.
Anglo Am.	16¾	17	So. Pipe	208	212
Atlantic	555	560	So. Penn	275	280
Borne S	260	270	SW Penn	108	115
Buckeye	103	104	S O Cal	280	282
Cheseboro	700	710	S O Ind	405	410
Colonial	115	130	S O Kas	345	350
Continental	225	230	S O Ky	240	247
Crescent	41	42	S O Neb	310	320
Cumberland	45	50	S O N Y	184	187
Eureka	222	228	S O Ohio	423	428
Galena	148	150	Swan & F	105	115
do pfd	125	140	Union T	73	77
Indiana P	96	99	Vacuum	196	200
Nat Tran	29	30	Washington	32	39
N Y Tran	210	215	Waters P	10½	11
N Pipe	92	94	S O New J	401	404
Ohio Oil	135	137	Ill P	123	133
Prairie	310	312	Pra. P.	143	146
Solar	227	233			

LOS ANGELES OIL EXCHANGE

(Copy furnished by E. F. Hutton & Co.)

	Bid.	Ask.		Bid.	Ask.
Amalg Oil	..	62.75	Olinda L	20	26
Associated	038.00	38.75	Rice R	..	1.10
Columbia	..	55	Traders Oil	55	55.75
Fullerton	..	62½	Utd Oil	20	..
Mar. Nor.	92	04	W Coast pf.	80.00	..
Mascot Oil	..	60	W Union	..	1 10
Mid. North.	12	..	W Star	..	08
Nat Pac	..	02			

COTTON MARKET

NEW YORK, June 21.—Cotton—Spot, quiet; middling uplands, 9.60c. No sales.

FUTURES.

(Copy furnished by E. F. Hutton & Co.)

Quotations today were as follows:

Cotton—	Open.	High.	Low.	Close.
January	10.13	10.20	10.05	10.07
March	10.43	10.43	10.34	10.31
May	[illegible]	[illegible]	[illegible]	[illegible]
July	9.44	9.46	9.35	9.34
August	9.56	9.57	9.47	9.47
September				9.62
October	9.87	9.88	9.75	9.75
December	10.13	10.14	10.00	10.00

Spots, 9.60c, 2 points down.

NEW YORK COFFEE MARKET

(Copy Furnished by E. F. Hutton & Co.)

January	6.81
February	6.85
March	6.88
April	6.92
May	6.32
June	6.68
July	6.93
August	6.73
September	6.72
October	6.77
November	6.77
December	6.77

Sales—46,300.

CANTELOUPES SOAR SKYWARD

Spectacular Jump of 75 Cents Recorded in the Oakland Fruit Market

Canteloupes jumped 75 cents this morning. This advance, which constituted the principal movement in the fruit market, resulted from the scarcity of supply, only one car arriving. While prices began moderately in the very early morning sales, they increased by leaps and bounds during the forenoon until standards were bringing as high as $2 per crate and ponies from $1 to $1.50. Balancing with this rise, the berry market weakened, failing to rally from the bad shape it was in last Saturday. On account of the heavy consignments and general cheapness of berries on that day prices declined, no strong demand counteracting the inclination to drop. Both raspberries and blackberries were dragging at $4 to $5 per chest and the top on strawberries did not go above $4. Very few crate berries were offered. Loganberries also were cheaper at $2 to $3 per chest. Black figs came in plentifully from Fresno and in excellent condition, but the consignment arrived late, necessitating slower sales and a lower figure than an earlier arrival would have brought. Single layer boxes were quoted at 75 cents to $1. Some fancy black cherries were easily commanding as high as 8 cents, though there was a considerable quantity of inferior stuff that was not wanted at all by purchasers. In spite of the fact that the street is heavily supplied with apricots, that the market is weak and demand not yet strong, quotations held at last Saturday's. Among the arrivals were cherry plums in lugs at 50 to 75 cents, a car of Valencia oranges of different grades, and some fancy peaches. As a whole, receipts totalled light, permitting the stuff carried over to clean up fairly well.

The most conspicuous change in vegetable quotations occurred in green corn, which was decidedly cheaper today, bay stock selling from $2.25 to $3 against the $2.50 to $4 of last Saturday. Winters corn was bringing from 75 cents to $1.25 per sack. New onions dropped, but sales were rather slow. Not many good tomatoes are in the market, despite the steady demand for ripe stock, and the general range obtained was from 65 to 75 cents per crate, while Merced stuff found few buyers at 40c to an occasional 45 cents per 20-pound box. Pole beans now are being sold almost altogether by the sack, the quotation of today being from $1.40 to $1.50. The tendency of cucumbers today was to weaken, while summer squash brought slightly better prices than last Saturday, but the variations was exceedingly slight. Very little arrived from Marysville.

QUOTATIONS.

Apples—Box: California Newtown Pippins extra fancy 3½ and 4-tier, $1@1.75; do, fancy, 4½-tier, 85@$1.25; new, crop apples, 20-pound boxes, 40@50c; do apple, boxes, 55c@$1.25; crabapples, $1@1.25 per lug.

Watermelons—1c per lb; $1.75@3 per dozen.

Cantaloupes—Ponies, $1.25@1.50 per crate; Standards, $1.50@2 per crate.

Strawberries—Per chest, $2.50@4.

Blackberries—Per chest, $4@5.

Raspberries—San Jose, chests, $4@5.

Loganberries—Per chest, blacks, $2@2.50; red, $2.50@3.

Gooseberries—7@8c per pound.

Currants—Per drawer, 35@50c; $3.50@5 per chest.

Figs—Black, single layer, 75c@$1.

Cherries—Black Tartarians, 5@8c per pound, inferior, 4@7c per pound; Royal Annes, 7c per pound; 30-lb lugs of Stockton Republicans, 40@50c.

Plums—Clyman (per basket), 40@50c; crates, 50c.

Apricots—Per 20-pound box, 25@40c; baskets, 35@60c; Los Angeles lug, 40@60c; crates, 40@65c; 40-pound lugs, 50@75c.

Cherry Plums—Per crate, 60@65c; 10-lb boxes, 40@50c; lugs, 50@75c.

Peaches—Per 20-lb boxes (wrapped), 35@50c; baskets, 45@60c; crates, 50@75c; Los Angeles lugs, 50@75c; large lugs, 75c@$1.

Citrus Fruits—Oranges, per box: Fancy Sunkist Washington Navels (large), $2.75@3; Valencias, fancy, $2.75@2.85; do, choice, $2.40@2.60; Standards, $1.75@2; Mediterranean Sweets, $2.50@2.75.

Grapefruit (per box)—Sunkist, $2.50@2.75; extra fancy, $2.25@2.50; fancy, $2@2.25; choice, $1.75@2.

Lemons—Per box, fancy, Sunkist, $3.50@3.75; choice, $2.50@2.75; standard, $2@2.25; lemonettes, $1.50@2; Mexican limes, per case, $3.50@4.

Tropical Fruits—(Central American and New Orleans) bananas, 4@4½c lb; Hoolulu, 4½@5c per lb; cocoanuts, $2.25@3.50 sack 50; pineapples, $1.50@2.50 per doz. according to size; pineapples, per crate, $4@5, according to size; Dates—Fard, 12-lb, $1.50; Golden dates, 8@10c per lb.

POTATOES, ONIONS, VEGETABLES.

Potatoes—Cental: Oregon, $1.85@1.90; new potatoes, 1½@2c per pound; new potatoes (large lugs), 65c@$1; No. 2, 40@50c; do, 50-pound lugs, 60@85c; Early Rose, 60@75c box.

Onions—New red onions, 50@85c per sack; new yellow onions, 50@85c per sack; red and yellow, 50@60c per box; white Bermudas, large lugs, $1.

Vegetables—Artichokes, per dozen, 10@30c, according to size; carrots, 85c@$1 sack; summer squash, 35@40c per 30-pound lug; large lugs, Sacramento, 75@85c; Marysville squash, 40@60c per 20-pound box; Merced squash, 25@40c per small box; Italian squash, per lug, 40@50c; local rhubarb, 40@50c box; asparagus, No. 2, $1@1.25 box (canners buying at 75c); choice asparagus, $1.50@1.75, with graded higher; green peas, $1.25@1.75 per sack; Half Moon Bay peas, 2@3¼c per pound; Los Angeles cucumbers, 65@75c per 30-lb lug; small boxes, 40@50c; Marysville cucumbers, 60@75c per small box; Santa Cruz cucumbers, 75@85c per box; California tomatoes, 65@75c crate, according to variety; Merced 20-pound boxes, 40@50c; string and pole beans, $1.40@1.50 per sack; fancy wax beans, 5@6c per pound; Orange county Bell [illegible]

SAN FRANCISCO STOCK AND BOND EXCHANGE.

MISCELLANEOUS BONDS.

	Bid.	Asked.
Bay Counties Power Co 5s	..	101½
Cal Gas & Elec Gen M & C T 5s	100½	..
Cal Gas Unif 5s	94½	94¾
Cal Wine Assn 5s	..	94
Los Angeles Gas & Elec Co 5s	99	..
Los Angeles Gas & Elec Corp 5s	95	..
Oakland Transit Co 6s	85	92
Pac Gas & Electric	..	87
Pac Tel and Tel Co 5s	97½	..
San Joaquin L and P 5s	96	97
S F Oak & San Jose Ry 5s	79⅝	..
S P RR Co 1st Ref 4s	86	86¾
S V Water Co Gen Mtg 4s	92½	92¾
Utd RR of S F 4s	43	43½

WATER STOCKS.

	Bid.	Asked.
Spring Valley Water Co	51	52½
Pac Lighting Corp (com)	..	26
Pac Gas & Elec 1st (pfd)	82½	..
Pac Gas & Elec (com)	..	45

BANK STOCKS.

	Bid.	Asked.
American Nat Bank	..	130
Bank of Cal., N A	184	185½

POWDER STOCKS.

	Bid.	Asked.
E I du P de Nem Pdr (com)	800	..

SUGAR STOCKS.

	Bid.	Asked.
Hawaiian Com & Sugar	37¾	..
Honokaa Sugar Co	6½	7½
Hutchinson Sugar	18½	..
Kilauea Sugar	18	..
Onomea Sugar Co	35½	..
Paauhau S P Co	19⅝	..
Union Sugar Co	18⅜	19

OIL STOCKS.

	Bid.	Asked.
Associated Oil Co	38¼	38½
Sterling Oil & Dev Co	1	1¼

MISCELLANEOUS STOCKS.

	Bid.	Asked.
Cal Fruit Can Assn	119½	..
Cal Wine Assn (pfd)	..	65½
Hunt Bros (pfd)	..	95

MORNING SALES.

5000 Tele and Tel Co 5s	97½
20000 S F Oak & San Jose Ry 5s	80
7000 S V Water Co Gen Mtg 4s	92⅝
50 Spring Valley Water Co	50½
40 Bank of Cal., N A	184½
25 Hutchinson Sugar	18¼
25 Paauhau S P Co	19⅜
80 Union Sugar Co	18½
40 Associated Oil Co	38⅜
246 Associated Oil Co	38½
50 Sterling Oil & Dev Co	28¾
19 Cal Fruit Can Assn	121½

SUGAR MARKET

NEW YORK, June 21.—Sugar—Raw, steady; centrifugal, 4.89c; molasses sugar, 4.12c. Refined, steady; cut loaf, 7c; crushed, 6.90c; mould A, 6.55c; cubes, 6.35c; XXXX powdered, 6.25c; powdered, 6.20c; fine granulated, 6.10c; diamond A, 6.10c; confectioners' A, 6c; No. 1, 5.85c.

June	3.81@3.82
July	3.86@3.87
August	3.96@3.97
September	4.06@4.07
October	4.08@4.10
November	4.06@4.07
December	3.80@3.81
January	[illegible]
February	3.43@3.44
February	3.45@3.50
April	3.46@3.50
May	3.52@3.55

Sales—5000.

POULTRY AND GAME.

Poultry—Per dozen, small broilers, $[illegible]; large broilers, $[illegible]; small broilers, [illegible]; large broilers, 20@22c; eastern young roosters, 20@[illegible]; eastern hens, [illegible].

[illegible] Per dozen: Old ducks, $[illegible]; young ducks, $[illegible]; [illegible] pigeons, [illegible] fryers, 19@21c; small broilers, 22@23c; large broilers, 24@25c; eastern young roosters, 19@[illegible]; eastern hens, 18@19c.

MARRIAGE, BIRTH AND DEATH NOTICES

MARRIAGE LICENSES.

The following marriage licenses have been issued:

ANTHONY-TUPPER—Mark W. Anthony, 28, and Helen Tupper, 24, both of Oakland.

BARSTOW-BAGGS—[illegible] and [illegible] N. Baggs, 25, both of Oakland.

BURTT-MADDEN—Paynes D. Burtt, 32, and Julia E. Madden, 29, both of Oakland.

FERREIRA-SILVA—Frank T. Ferreira, 22, and Mary Silva, 18, both of Oakland.

HALE-CASEY—Thomas Hale, 26, and Nora Casey, 21, both of Oakland.

HARRIS-MATTHEWS—Edward Harris, 22, San Leandro, and Nettie Matthews, 22, Oakland.

JENSEN-PEDERSEN—Thomas Jensen, 25, and Christine Pedersen, 26, both of Oakland.

KUZNIORSKI-MOLLER—Marion Kuzniorski, 22, and Anne Moller, 21, both of Berkeley.

KUTZ-JORDAN—Murl R. Kutz, 27, Oakland, and Mary B. Jordan, 23, Atlas, Mich.

MUSLADIN-CADMAN—Charles R. Musladin, 22, Oakland, and Ruth T. Cadman, 22, Berkeley.

MICHELBACHER-BOWEN—Gustave F. Michelbacher, 24, and Winifred Bowen, 26, both of Berkeley.

OWEN-SLONE—Walter J. Owen, 21, and May S. Slone, 21, both of Berkeley.

PATTEN-BRENNAN—Charles M. Patten, 31, and Lillian A. Brennan, 26, both of Richmond.

SEARLE-SALISBURY—Theodore H. Searle, 22, and Neva M. Salisbury, 28, both of San Francisco.

STRANGE-ISHAM—William Strange, 39, and Ella Isham, 36, both of Oakland.

TURNER-GLANTZ—Fred C. Turner, 20, and Rachael Glantz, 19, both of Oakland.

TRELEAVEN-LEH—Owen C. Treleaven, 22, Cowell, Contra Costa county, and Mabel F. Leh, 25, Oakland.

DEATHS.

BROWN—In this city, June 21, 1915, Claire M., beloved daughter of G. W. and Mary T. Brown and loving sister of Raymond, George, Everett and Alice Brown, a native of California, aged 11 years, 7 months and 2 days.

Friends and acquaintances are respectfully invited to attend the funeral Wednesday, June 23, 1915, at 10 o'clock a. m., from the family residence, 1426 Eleventh avenue, thence to St. Anthony's church, corner of East Fifteenth street and Fifteenth avenue, where a mass will be celebrated for the repose of her soul, commencing at 10.30 a. m. Interment, St. Mary's cemetery.

BAUGHMAN—In this city, June 20, Mary A., beloved wife of Charles P. Baughman, mother of Noble H., Marie A., Geraldine, John, Charles, Francis, Frank, Gertrude, Virginia, Douglas and Suzanne Baughman.

BARTON—In Alameda, June 20, Emily, beloved wife of the late Frank A. Barton and loving mother of Mrs. F. A. Taggard and Miss Carrie Barton, a native of Alameda, aged 74 years.

DE WITT—In San Francisco, June 20, 1915, at Southern Pacific hospital, William H. De Witt, beloved husband of Margaret V. De Witt, a native of Galveston, Texas.

Friends and acquaintances are respectfully invited to attend the funeral on Tuesday, June 22, from the parlors of Henry Gallagher Undertaking Co., 2597 Howard street, near Twenty-second, San Francisco. (Chicago and Denver papers please copy.)

DEMING—In Alameda, June 19, William Wallace Deming, beloved husband of Ida Deming and father of Vance A. and Gladys I. Deming, a native of Pennsylvania, aged 61 years and 6 months.

ECKLUND—In this city, June 19, 1915, Charles M. Ecklund, dearly beloved husband of Grace L. Ecklund and loving father of Ada Bell and Frank Phillip Ecklund, a native of Sweden, aged 42 years and 18 days.

Friends and acquaintances are respectfully invited to attend the funeral services Tuesday, June 22, 1915, at 2:30 o'clock p. m., from the chapel of the California Crematorium, 4499 Piedmont avenue. Services under the auspices of Oakland Camp. No. 94, W. O. W. Remains at his late residence, 3706 Foothill Boulevard.

FLOSSMANN—In this city, June 20, 1915, Helen Laura, beloved wife of Emmeran Flossmann and mother of Marie and Richard Flossmann, a native of Germany, aged 47 years, 2 months.

Friends and acquaintances are respectfully invited to attend the funeral Tuesday, June 22, at 9 o'clock, from her late residence, 1717 Seminary avenue, thence to St. Bernard's church, Sixty-second avenue, where requiem high mass will be celebrated for the repose of her soul, commencing at 9:30 a. m. Interment, St. Mary's crematory.

GOLDWIN—Mary E. Goldwin, beloved wife of the late Patrick Goldwin and mother of the late Molly Goldwin, also mother of John P. Goldwin of Napa county, Mrs. Agnes L. Rose of Oakland and William K. Goldwin, Albert E. Goldwin, Frank L. Goldwin, Alphonsus L. Goldwin, 1131 Linda, formerly residents of Napa county, aged 70 years.

Funeral arrangements later.

GOLDEN—In this city, June 19, Mary E., widow of the late Patrick Golden and mother of John P., William K., Albert E., Frank J., Alphonso L., Mrs. Agnes Burke and the late Mollie E. Golden, a native of Ireland, aged 67 years, 10 months and 8 days.

HAURAT—In this city, June 21, Marcelin Haurat, dearly beloved husband of Marianne Haurat, loving father of Jean Haurat, Veronique Lemer and Melanie Haurat and brother of Mrs. Pierre Calon, father-in-law of Marcel Lemer, grandfather of Alice Lemer and brother-in-law of Mrs. M. Desmoulins, and uncle of Mrs. Ruffine Frison and Hippolyte, Vincent Camille and Ernest Calon, a native of Moumour, France, aged 58 years, 11 months and 16 days. A member of La Union Francaise.

Friends and acquaintances are respectfully invited to attend the funeral from the chapel of J. S. Godeau, 2210 Webster street, Wednesday, June 23, at 8:30 a. m. A requiem high mass will be offered up for the repose of her soul, commencing at 10 a. m., at St. Francis de Sales' church. Interment, St. Mary's cemetery.

JASPER—In Berkeley, June 21, Oscar Ward Jasper, beloved husband of Virginia H. Jasper and loving father of O. W. Jasper, Jr., a native of Wheatland, Cal., aged 35 years. A member of Oakland Lodge, No. 188, F. & A. M.; Oakland Commandery No. 11, K. T., and Aahmes Temple, A. A. O. N. M. S.

Friends are respectfully invited to attend the funeral services Thursday, June 24, at 10 o'clock a. m., at the Masonic Temple, Twelfth and Washington streets, Oakland, under the auspices of Oakland Lodge, No. 188, F. & A. M. Interment private.

TAYLOR—In this city, June 21, Nettie R., sister of the late D. C. Taylor and J. R. Taylor of Dixon, Ill., a native of Illinois, aged 67 years.

Funeral services Tuesday, June 22, at 2:30 o'clock p. m., at the chapel of Albert Brown Company, 584 Thirteenth street. Interment private.

WARD—In this city, Elmer T., beloved son of Mr. and Mrs. W. J. Ward and loving brother of Wm. T. Ward and grandson of Mrs. Louisa Ward, a native of Oakland, aged 8 years, 11 months.

Friends and acquaintances are respectfully invited to attend the funeral Tuesday afternoon, at 2 p. m., from the parlors of the First Presbyterian church, Twenty-sixth and Broadway. Remains at the parlors of J. S. Godeau Incineration, California Electric Crematory.

YOULE—In this city, June 19, Mrs. Clara A. Yule, beloved mother of Mrs. Hulma Phillips, Mrs. Viola Williams, Bertram and Adrian Yule, grandmother of Wilhelmina Phillips, a native of West Indies, [illegible] aged 60 years.

ZEIPH—In Alameda, June 19, Abraham, dearly beloved husband of Celia Zeiph and loving father of Mrs. J. Bernstein of Alameda, Mrs. W. J. Baker, Mrs. C. H. Franklin, and Wolf, Edward, Sol and the late Isaac Zeiph, a native of Russia, aged 78 years.

CARD OF THANKS.

We wish to thank our relatives and friends for their many kindnesses, sympathy and also the floral offerings tendered during our recent sorrow, the loss of a father and husband, who died on the 17th day of June, also we wish to express our gratitude to the Rev. Seaburger Stieglets, who delived the address at the last sad rites.

(Signed) MRS. ALNI M. IRWIN AND CHILDREN.

Complete Funeral $75

Casket, shroud, embalming, grave lot, hearse and 2 carriages. Lady attendant. [illegible]

DARKEN GRAY HAIR, EASY, SAFE

New Treatment—Not a Dye, Harmless—Turns Gray Hair Dark and Lustrous.

If your hair is gray, streaked with gray, prematurely or just turning gray; if your hair is falling; if you have dandruff and your head itches, simply shampoo your scalp and hair a few times with Q-Ban Hair Color Restorer. Nothing else required. In a day or so all your gray hair will turn to its natural youthful dark shade. Entire head of hair will become clean, fresh, lustrous, wavy, thick, soft, full of life, dark and handsome. Q-Ban is harmless, is not a dye, but acts on the roots, making hair healthy, so the gray hair naturally turns beautifully dark, so evenly that no one can tell it has been used. Get a big 7-oz bottle for 50 cents. Apply as directed on bottle. If Q-Ban don't darken your gray hair the 50c refunded without argument. Call or write Normal Pharmacy, 8th and Washington sts., Oakland, Cal. (Phone Oak 2550). Out-of-town folks supplied by parcel post.—Advertisement.

EAST BAY FILMS ARE POPULAR IN SOUTH

Films of the east bay region now showing in Los Angeles under the auspices of the Chamber of Commerce are attracting larger crowds than they are at either of the exhibitions, according to word received by the Alameda county exposition commission. The pictures are exhibited at Exposition park and at the chamber's own lecture room and are proving a big boost for the Alameda county, states Frank Wiggins of the southern organization.

REPORTS JEWELRY THEFT.

SAN FRANCISCO, June 21.—Carter Glass of the Palace Hotel reported to the police today that a trunk in his room had been pried open and some diamond jewelry taken.

Mrs. Samuel Sprague, 2159 Fifteenth street, reported that she lost $350 worth of silverware and jewelry when a thief ransacked her home last night by gaining entrance through a window.

CASTORIA
For Infants and Children
In Use For Over 30 Years
Always bears the Signature of Chas. H. Fletcher

Back East excursions
Via Western Pacific

Chicago	$72.50
Denver	55.00
Dallas	62.50
Houston	62.50
Kansas City	60.00
Memphis	70.00
Montreal	110.70
New Orleans	70.00
New York	110.70
Omaha	60.00
Quebec	120.50
St. Louis	70.00
St. Paul	73.90
Toronto	98.50

and other cities.

on sale certain days in June, July and August

Return limit, three months—not to exceed Oct. 31, 1915. These tickets are strictly first class.

You will appreciate our dining car service.

Western Pacific

CITY OFFICE
1326 Broadway,
Oakland.
Phone Oakland 132
W. B. TOWNSEND
General Agent

WESTERN PACIFIC

Catarrh the Gate way to Consumption Cured by Dr. Caldwell

If you have stopping up of the nostils; a dropping of catarrhal poison into the throat; bronchial trouble; hay fever; asthma, or any disturbance of the stomach, you should consult Dr. George Caldwell, the Specialist, about his wonderful new and painless methods of treating these diseases. He can refer you to hundreds of patients whom he has successfully treated.

If you are contemplating having your child's tonsils or adenoids removed, consult Dr. Caldwell, who uses the painless twilight sleep and who is the only surgeon using the Caldwell button-hole method of tonsilectomy, which is clean, complete, almost bloodless and never requires reoperating.

Consultation free.

Office, 1706 Broadway. Hours 10-12, 2-4. Monday, Wednesday, Friday, 7-8. Phone Oakland 2022.

J. B. Schafhirt
Dentist
MACDONOUGH BLDG., 2d FLOOR
1322 Broadway, Cor. 14th St.
Phone Oak. 1570 Open Evenings

ORPHEUM NOVELTY IS QUICK SUCCESS

CROWD FRIENDLY TO 'OVER NIGHT'

New Player Company Given a Hearty Greeting Upon Its Debut.

The Orpheum Players in "OVER NIGHT"

Miss Caroline Patchess	Mrs. Gleason
Miss Caroline Powers	Miss Rosa Porter
Farmer	Mr. Brady Kline
Mr. Alfred Rivers	Mr. J. Anthony Smythe
Mrs. F. Rutherford Cleveland	Miss Lucille Webster
Steward	Mr. George P. Webster
Mrs. Richard Kettle	Miss Jean Devereaux
Mrs. Kettle's Husband	Mr. James Gleason
Mr. Percy Darling	Mr. Ivan Miller
Mr. Darling's Wife	Miss Jane Urban
The Night and Day Clerk	Mr. Max Waizman
Prof. Diggs of Omaha	Mr. Geo. P. Webster
The Porter	Mr. Claude Archer
Passengers and Stewards of the Albany Boat.	

Success came home from a vacation yesterday, stalked into the Orpheum and took a front seat.

Something new was on tap—something good. And Success wanted to be around and applaud if he liked it.

He applauded.

He liked it.

So did the biggest matinee crowd that has assembled in Oakland since Bernhardt was at the Orpheum.

A big idea had been carried out in a big way. And let it be said here, before the typewriter runs out of adjectives—this blend of a complete play and a vaudeville bill, such as conceived and carried out by Manager George Ebey in the first of his summer shows, will revolutionize the variety stage.

To say it again—

A big idea has been carried out in a big way.

"Over Night" is the comedy—a riotous sort of a thing with plenty of complication and a host of opportunities for a clever company to score. The Orpheum players waxed exceeding funny and registered 100 per cent and 100 laughs. These present day farces are not the easiest things in the world for players to handle. They offer much chance for overdrawn acting and underdone action. The players sensed that early in the game and had a thorough understanding with "Over Night" before yesterday's audience saw it. Result: a wild hurrah!

These Orpheum players are not new to Oakland. They are friends of years. Their qualities and acting virtues have long been proved. There was not hint of weakness in their work yesterday, when new conditions and a new demand made a heavy drain on their power. They encountered a novel situation, a mixed audience, an unique setting and were disconcerted not a whit.

"Over Night" recounts a tale of a double wedding trip that went awry—of four loving hearts that stopped beating when the husband of one couple and wife of the other were left standing on a river wharf and watched their respective spouses go down stream on a jumbled honeymoon.

James Gleason and Jane Urban held the reins of the plot and drove the comedy to a successful conclusion. As the abandoned bride and groom they painted a picture of woe that early excited the risibilities of the audience and started a titter that went through successive stages to a roar of approval. And laughs were frequent, thanks to every member of a splendid company.

Telegrams and floral tributes were heaped high on the Orpheum players yesterday. From Maribel Seymour, a comedienne of rare excellence who was once a member of the company, came this:

"To all my old playmates, good luck and success. would give one of tham yaller gold pieces to jea be thar a play acting and cavortin' once more. am thinking of yer and thinking good. Whoop it up!

And there were scores of other telegrams that told a story of country wide well wishing.

Perfect vaudeville is on this week's Orpheum program. Mary Elizabeth returns with new songs and a personality that has earned her fame. Hymack's chameleon act has been developed into an elaborate mystery. A chimpanzee that "starts where all others leave off" simulates the perfect gentleman. There is Mme. Renee Florigny, French pianist of quality, to satisfy those who demand high lights in vaudeville. And add to these Sally Seely's dual voice, a voice of beauty that is a marvel in more ways than one.

There you have a bill that should go down in variety history.

Success is more than applause, flowers over the footlights and joyous telegrams. It needs must have that quality that makes for next day gossip—that commands you to tell your friend and your friend's friend that "it is great." And today all Oakland is talking about the biggest idea the Orpheum has ever had.

MARY ELIZABETH, AT THE OAKLAND ORPHEUM.

COUPLE PLIGHT TROTH AT QUIET WEDDING

With but a few friends and relatives present Walter R. Hanna and Louisa M. Bischoff were married yesterday evening at 448 Fifty-ninth street. Rev. J. M. Van Every officiated at the ceremony, and following the marriage a banquet was given in honor of the couple. Both the bride and groom are of this city.

SOUTHERNERS' VESPER SERVICE IS HELD HERE

A Southerners' vesper service was held at the First Christian church yesterday afternoon, members of the Daughters of the Confederacy and former residents of Southern states attending. The main portion of the program was given over to musical features, Rev. Vaughan Dabney, pastor of the church, making the principal address. The choir was under the direction of O. S. Dean.

HURT IN TUNNEL.

SAN FRANCISCO, June 21. — In attempting to avoid a collision with an unidentified automobile in the Stockton-street tunnel, late yesterday afternoon, Alexander Harden, 891 Bryant street, his wife and three-year-old daughter, Ethel, were all injured. Harden, with his family, was driving in a buggy. Harden sustained a fractured pelvis. His wife and child were badly bruised and shaken up. All were taken to the Central Emergency Hospital for treatment.

SUSPECT AUTO THEFT.

SAN FRANCISCO, June 21.—Morris McCrary, 19 years old, of 261 Sacramento street, was arrested in Geary street early this morning while in possession of a small automobile that belonged to Hugh Enos, 385½ Eighteenth street. Three other boys were with McCrary, who was taken into custody by Officer D. M. Stevens and charged with grand larceny.

BURGLARS LOOT WITH TAXI.

SAN FRANCISCO, June 21. — Burglars hired a taxical to carry away their loot from the grocery store and saloon of George Canata, 1155 Columbus avenue, yesterday morning. John Morris, 917 Kearny street, who has a taxi stand in front of Caesar's cafe, admitted to the police that two men hired him to go to Canata's store. He told the police that his fares told him that they had purchased the goods to be used at a picnic. The front door of Canata's store had been broken open.

Chaplin in "Work" at the Franklin

CHARLIE CHAPLIN.

Appearing at the Franklin theater today and tomorrow in "Work," his latest Essanay comedy. "Work" is a scream from start to finish.—Advertisement.

NOTED EDUCATORS ARE TO CONVENE

Convention Program Includes Names of World Famous Instructors.

Names of famous educators appear on the completed program of the National Educational Association convention which convenes in the Oakland Municipal Auditorium beginning August 16. Addresses will be made at the opening sessions by Dr. David Starr Jordan, Elmer Ellsworth Brown, chancellor of the New York University, and Jane Addams of Chicago. Other well known educators who will speak during the convention are: Dr. Maria Montessori of Rome, founder of the system of education that bears her name; Ella Flagg Young, superintendent of Chicago's school system; Benjamin Ide Wheeler, James Parker Hall and Professor Edward C. Elliott.

The various state organizations will have their headquarters as follows: Arizona, Colorado, Illinois, Indiana, Iowa, Kansas, Massachusetts, Michigan, Missouri, Nebraska, New York, New Mexico and North Dakota, Hotel Oakland; Florida, Kentucky, North and South Carolina, West Virginia and Tennessee, Hotel Harrison.

The Hotel Menlo will be headquarters of the Maine delegation as well as those of Washington, Montana, Idaho, Nevada and Wyoming.

The following members compose the heads of the committees of the Chamber of Commerce-Commercial Club and Oakland school department in charge of details of the convention:

Executive committee, O. E. Hotle; committee on exposition, A. C. Barker; committee on advance membership, E. Morris Cox; committee on finance and auditing, J. Y. Eccleston; committee on hospitality, Elizabeth Sherman; committee on printing, Glen C. Barnhart; committee on decorations and badges, A. S. Kelley; hotels and headquarters, Lewis R. Avery; trains and transportation, W. D. Forbes; halls, C. R. Keyes.

FINAL HONORS PAID GEN. FORBES

Impressive Rites Mark Funeral of the Dead Militia Head.

SAN FRANCISCO, June 21. — Funeral services of Brigadier General Edwin A. Forbes, adjutant general of the organized militia of the State of California, who died in this city Friday, were held yesterday from Native Sons' hall, full military honors being accorded.

The military escort, representing all branches of the organized militia, was commanded by Brigadier General Robert Wankowski of Los Angeles. The honorary pall bearers were colonels commanding the various units of the militia. The active pall bearers were Colonel George A. Schastey, coast artillery corps, Captain George W. Bauer, naval militia; Colonel D. A. Smith, 5th infantry; Colonel Lon Bond, 2d infantry; Colonel Charles H. Thomas, assistant adjutant general and Colonel William Schrieber.

At the conclusion of the funeral services at Native Sons' hall the body was placed on a caisson and escorted to the armory, while the U. S. S. Marblehead, training ship for the naval militia, fired a salute of seven guns. The military feature of the funeral ceased at the armory.

Governor Hiram W. Johnson and distinguished men from all parts of the State, and members of the United Spanish War Veterans, of which General Forbes was a member, attended the funeral.

NURSE DIED OF HUNGER; AFTER LONG EXPOSURE

OROVILLE, June 21.—Mrs. Mary Hatch, Oakland nurse, whose body was found in a canyon near the deserted farm house where she was born, came to her death as a result of starvation and exposure while mentally deranged, according to the verdict of the coroner's jury yesterday.

The mountains in the vicinity were searched to find her clothing. A small handsatchel, containing one kid glove, was found a quarter of a mile from the place where the body lay.

Every circumstance pointed to the conviction that the woman had crept back to her old home and lain down to die, after wandering for days without food or shelter.

The funeral will be held tomorrow morning. She will be buried beside her mother in the Oregon City cemetery.

COVETED MACHINE.

William Stevens was interestedly inspecting several automobiles in front of a house at 5004 Telegraph avenue and at the same time was being watched by Patrolman Doolan from a doorway. Stevens asked a man on the sidewalk if he knew how to start one of the cars, stating that it was his machine, but that he did not know how to start it. Just at that moment the owner of the car appeared and Patrolman Doolan took Stevens to the central station and imprisoned him over night pending an investigation.

OLEOMARGARINE PROBE WILL BE CONTINUED

By Associated Press.

WASHINGTON, June 21.—With a preliminary report on an investigation before him today showing violations of the oleomargarine law, extending over the entire thirteen years since the enactment of the law and resulting in the loss of many millions of dollars in revenue to the government, Secretary McAdoo announced that although fraudulent practices of this character probably have been checked, the inquiry would be continued with all vigor.

The investigation was conducted by Commissioner Osborn of the internal revenue bureau. It was sweeping in character with ramifications in many parts of the country. The commissioner's report reviewed how violators of the oleomargarine law had defrauded the government out of at least $27,000,000 due in stamps and special taxes.

"O. K." FREEMAN, FAMED ON SEAS, IS DEAD

SAN FRANCISCO, June 21.—Otis Kimball Freeman, known on the water front as "O. K." Freeman, died at his home, 1100 Franklin street, Saturday. He was 79 years old and had led a life of adventure in the employ of the Pacific Mail Company.

He entered the employ of this company at the age of 21 and had girdled the globe some 100 times in the capacity of purser. At the opening of Japan to trade Freeman was the first white man to open a steamship office there and for 17 years he remained in charge of the Pacific Mail service in Japan.

He reached the honored position of Past Grand Master in Masonry and had always been active in the order at Benicia.

The burial services will be held under the auspices of the Masons, leaving the funeral parlors of Halsted Brothers at Divisadero and McAllister streets at 2 o'clock today. He is survived by a son and two daughters.

CREDIT MEN IN NORTH ON WAY TO EXPOSITION

PORTLAND, Ore., June 21.—A trainload of credit men en route from their national convention at Salt Lake to San Francisco via the Northwest, arrived in Portland yesterday and were entertained by committees of local credit men.

At a luncheon tendered in their honor welcoming addresses were made by Mayor H. L. Albee and C. C. Colt, president of the Chamber of Commerce.

The credit men left here for Seattle whence they will return by rail tomorrow night, going straight through to San Francisco. It was their intention to go south by water, but the accident to the steamer Northern Pacific upset this plan.

TWO HANG ON TRESTLE.

WILMINGTON, Del., June 21.—Hanging from their hands from a high trestle of the Baltimore and Ohio Railroad, near Yarklyn, residents of Mount Cuba escaped death when an express train overtook them. Mrs. Mary Flusher attempted to run to the end of the trestle, but was overtaken by the train and hurled down an embankment after her leg had been cut off. She was taken to the Delaware Hospital in a critical condition. Miss Ryan and Miss Satsburn, together with Mrs. Fisher, were utilizing a short cut homeward. Both girls dropped between the ties and clung with their fingers as the train thundered over them. Members of the trainerew dragged them to safety after it was brought to a stop.

ENGINEER SAVES LIVES.

WICHITA FALLS, Texas, June 21.—Prompt action of Engineer J. R. Clopton, in reversing his engine and backing a train of seven heavily loaded passenger coaches off the Fort Worth and Denver bridge over the Big Wichita river, near here, saved the lives of many of the passengers. The bridge, weakened by flood waters, collapsed just as the train reached safety beyond the first abutment.

COLUMBIA FLAGSHIP.

WASHINGTON, June 21.—Designation of the cruiser Columbia as flagship of the Atlantic submarine flotilla and as a school ship for training men for the submarine service was announced last night by Secretary Daniels.

HORLICK'S
The Original
MALTED MILK
Insist you say "HORLICK'S" you may get a Substitute.

PAROLE GRANTED DR. W. P. BURKE

Suspected Dynamiter of Miss Lu Etta Smith Finally Given Freedom.

SAN FRANCISCO, June 21.—Dr. Willard P. Burke, the aged Santa Rosa physician, who was sentenced to imprisonment for seven years in San Quentin for having attempted to kill Miss Lu Etta Smith and her baby, in February, 1912, by dynamiting a tent house at his sanitarium, was paroled yesterday.

Doctor Burke, who is 75 years old, has spent more than three years in prison. He fought his conviction and sentence at every step, exhausting every legal course of delay before he was finally sent to prison in March, 1912. He will probably return to Santa Rosa.

Several petitions, signed by thousands of names, have been sent to Governor Johnson in the last two years asking that Dr. Burke be pardoned. The governor declined to interefere, and the case is following its natural course.

The white-bearded old man has made a good prisoner, with no black marks against his record.

The trial attracted a great deal of attention. The evidence was all circumstantial.

Lu Etta mith was a resident at Dr. Burke's sanitarium. She declared that Dr. Burke was the father of her 11-months old child. An explosion occurred under her tent house while she was sleeping there with her baby. She was injured slightly.

It was shown that Dr. Burke had taken a quantity of dynamite to the sanitarium just before the explosion.

Lu Etta Smith and her baby disappeared shortly after this. They were found in Japan. They returned and the case was pushed to trial. The case was carried to the Supreme Court, and Dr. Burke spent a fortune in trying to escape prison.

Mrs. Burke has been the leader in the effort to have her husband pardoned.

BRYAN TO SPEAK HERE.

SAN FRANCISCO, June 21.—William Jennings Bryan will be in San Francisco Monday, July 5, according to an official announcement made yesterday by the Exposition. The announcement carries also the information that Bryan has accepted the Exposition's invitation to be its guest, and will deliver an address on that day at a program to be held in front of the Tower of Jewels. The invitation was extended several weeks ago, and at that time tentative plans were made for his entertainment. It is expected that Bryan will, in his address, be at some pains to explain his resignation from the Wilson cabinet and to set forth his views on the European situation.

Sanisepticic Gives Skin Comfort.
Instantly relieves, cures and prevents chafed or irritated skin. Cools and soothes. You'll like its cleanly, healthy odor. 50c. All druggists.

THIS WEEK
Farewell Appearance
OF
DILLON & KING
And Associate Players
AT THE
COLUMBIA
WEEK COM. SUN. JULY 11
REPUBLIC THEATER
San Francisco

Notorious Gambler Killed in Accident

By Associated Press.

CHICAGO, June 21.—Jess Irwin, a gambler, well known to race track followers throughout the country, was killed in an automobile accident here early today. Irwin was reputed to have won and lost a fortune. He operated at all tracks in the country. In the last two years, however, he has been engaged in the real estate business. He was 37 years old.

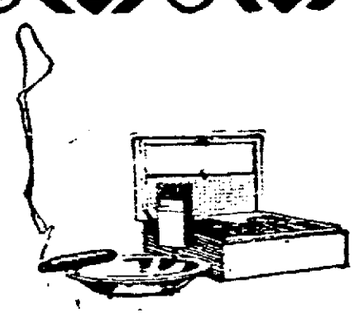

"La marca de nacimiento no debilita al atleta."

["A birth-mark makes the athlete none the weaker."]

To this information you are welcome.

Last Friday night as I was choosing some of my favorite Van Dycks, the salesman said to me:

"I am pleased to see you pick those with the green and yellow spots. Some men do not wish such cigars; they think the spots a defect."

So I thought to myself, it is my duty to tell my audience what I know. A man is none the weaker for a birth-mark. A cigar is even better when it has these spots. It generally burns more sweetly.

Yellow spots come thus: Upon the growing tobacco plant the rain falls. After the shower, the warm Cuban sun swiftly dries the drops. On some leaves are left behind those yellow circles. It is a mere coincidence that these marks come most easily to the leaves which burn the best.

Greenish spots are found on much of the lighter tobacco. They tell nothing save that the leaf will burn more pleasantly than most.

And this is true of *all* cigars.

So I prize particularly those Van Dyck Cigars upon which I find here and there the spots of which I tell you.

Van Dyck
Havana—all Havana—Spanish made
Two for a quarter and up
M. A. Gunst & Co., Inc., Distributors

CUT-RATE HARDWARE

Extra Special
HEAVY WHITE ENAMEL PUDDING PAN
3 Quart REGULAR 45c 17c
NO PHONE ORDERS

75c 6-qt. Galv. Sprinkling Can, 39c
10c Perfect Hose Menders 6c
20c Heavy Moulded Garden Hose 13c
$6.00 Ball-Bearing Lawn Mowers $4.27
$1 Ladies' Size Spading Fork .. 67c
50c Grass Shears 27c
75c Hose Bibbs 53c
35c Little Wonder Sprinklers, 18c
20c Transplanting Trowels .. 12c

For This Week

25c Lava Toasters 5c
15c Table Mats 8c
25c Gold Dust Twins 18c
10c Can Lye 6c
10c Black Jack Stove Polish 7c
$1.50 Bull's Eye Flash Light ... 76c
15c Picnic Plates (25) 7c
50c Daisy Safety Razor 17c
$1.25 Jointed Fish Rod 71c
50c 25-yard Silk Line 37c
75c Trout Flies, dozen 24c
$1.00 Galv. Camp Coffee Pot ... 57c
Dry Batteries 33c

Cut Prices on All Auto Sundries, Tires, Tubes, Etc.

CAMPING OUTFITS
Tents, Chairs, Stoves, Utensils, Fishing Tackle, Ammunition, etc.

F. A. BOGART SALES CO.
SUCCESSORS TO
BRITTAIN & CO.
HARDWARE HOUSEHOLD UTENSILS SPORTING GOODS
CUTLERY PAINTS TOOLS AUTO SUNDRIES STOVES
816 Broadway NEAR EIGHTH
Phone Oakland 1186
OAKLAND, CAL.